PINE BURR

1961

LINCOLN COUNTY PUBLIC LIBRARY
306 WEST MAIN STREET
LINCOLNTON, NC 28092

1969
the year in retrospect

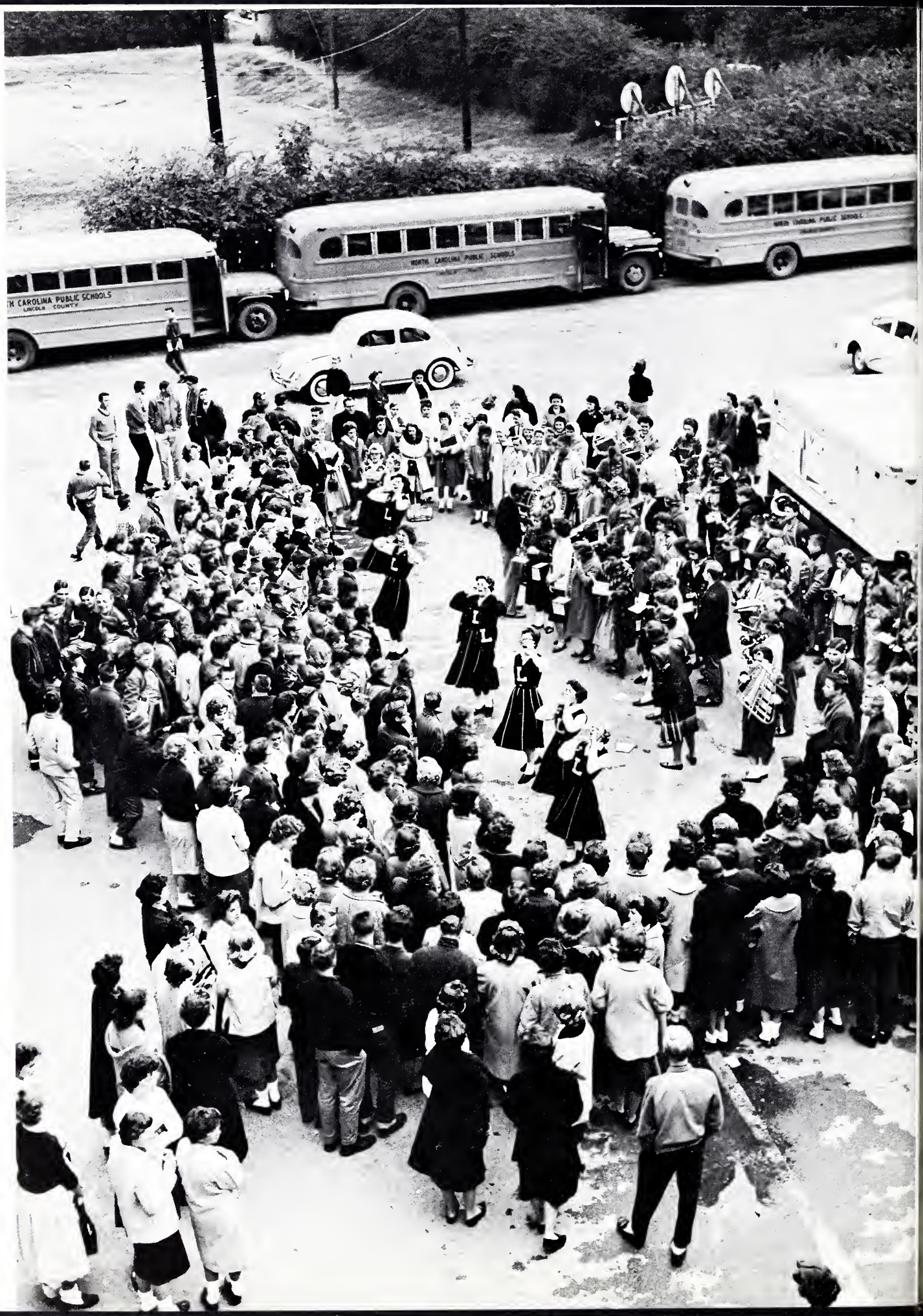
CAROLINA PUBLIC SCHOOLS
LINCOLN COUNTY
NORTH CAROLINA PUBLIC SCHOOLS

As seen through the...

1961 PINE BURR

PUBLISHED BY SENIOR CLASS

LINCOLNTON HIGH SCHOOL

LINCOLNTON, N. C.

in memory of

Anne Fulghum Ramsaur

We remember her for her devotion to duty, her strength of character, her proficiency in the classroom, and her years of service to Lincolnton High School.

"To live in hearts we leave behind,
Is not to die."

Thomas Campbell—
"Hallowed Ground"

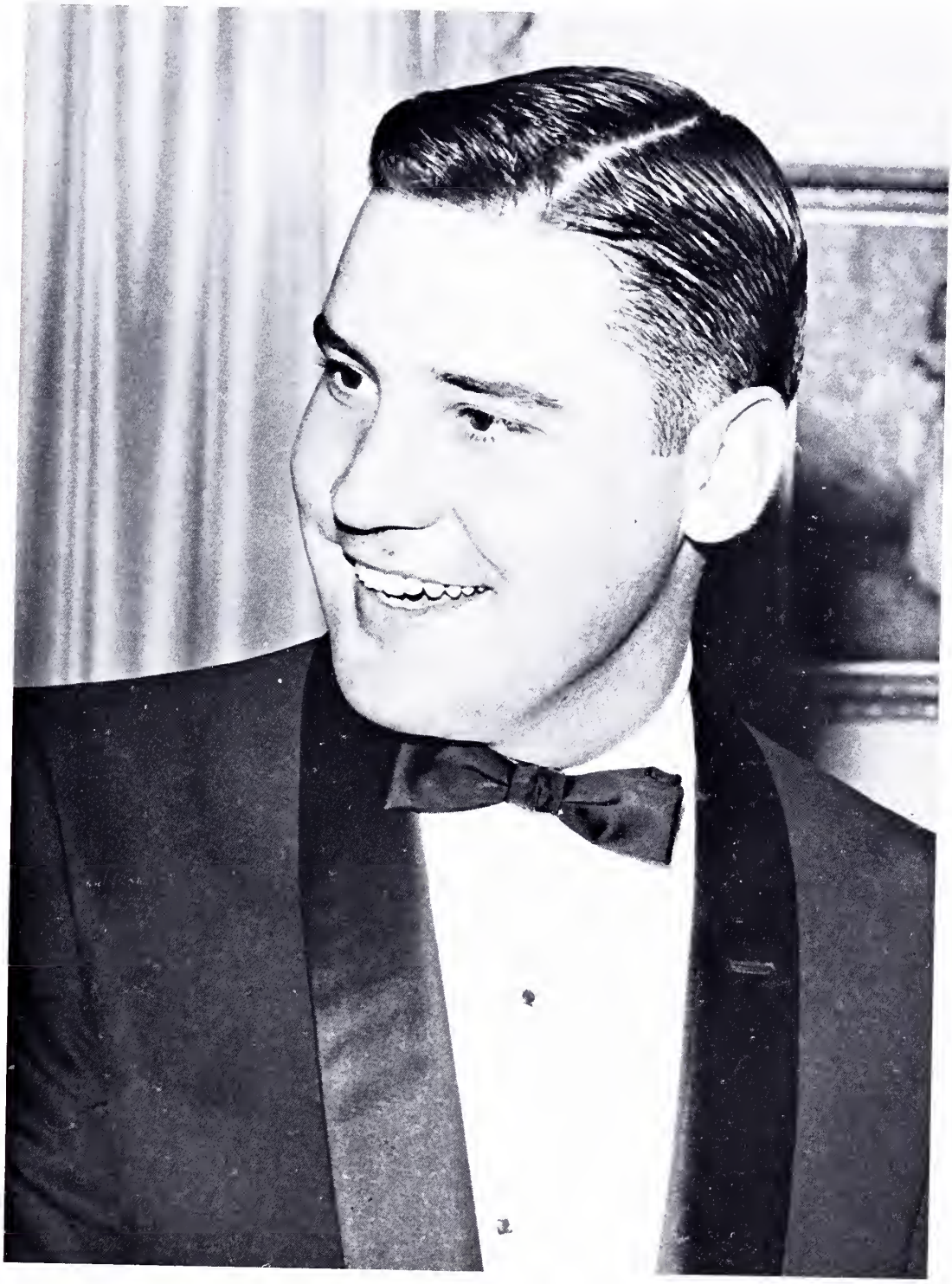

in memory of

JOHN ALEXANDER LOWDER, M.D.

We remember him for his exemplary scholarship, his professional attainments, his high ethical standards, and his warm personality.

"And the tear that we shed, though in secret it rolls,
Shall long keep his memory green in our souls."

THOMAS MOORE—
"Oh, Breathe Not His Name"

dedication

We, the Senior Class, proudly dedicate this 1961 edition of the Pine Burr to Mrs. Thelma Smith, a teacher who through her unique manner of teaching, her down-to-earth wit and humor, and her sustaining aid and advice has, in three short years, won the respect and admiration of her many students.

school board

Mr. J. H. Heafner, *Chairman*

Mr. Curtis Broom

Dr. Boyce Griggs

Mr. William M. Lentz

Dr. Samuel Allen Wilson

administration

Mr. S. Ray Lowder, A.B., M.A.
Superintendent
University of North Carolina

Mr. F. D. Kiser, A.B., M.A.
Principal
Lenoir Rhyne College
Appalachian State Teachers College

Miss Sarah Yoder, B.S., M.A.
Supervisor
Western Carolina College

Miss Frances Killian
Secretary

faculty

Mrs. Dorothy Baxter, A.B.
Physical Education
Lenoir Rhyne College

Miss Martha Baker, B.S.
English
Appalachian State Teachers College

Mrs. Rose B. Blanton, A.B.
Social Studies
Hollins College

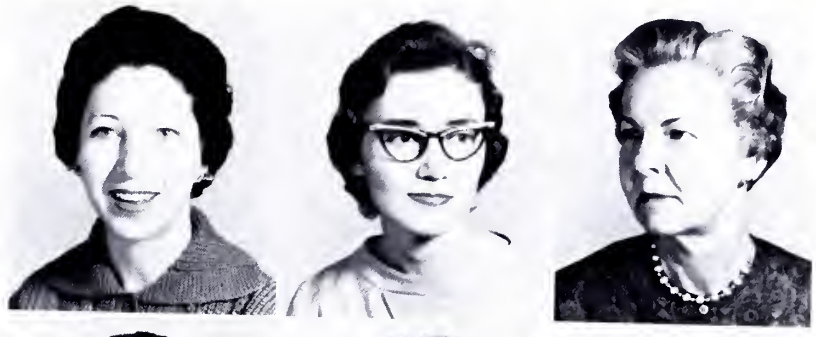

Mrs. W. H. Collins, Jr., A.B.
Bible
Greensboro College

Miss Sarah Daniel, B.S.
Home Economics
Queens College

Mrs. James H. Deal, B.S.
Home Economics
Appalachian State Teachers College

Mrs. Joe Goodson, A.B.
Latin
Greensboro College

Mrs. Nelva C. Goodson, A.B.
Eighth Grade
Lenoir Rhyne College

Miss Jeanne Grana, A.B.
French
University of North Carolina

Mr. Fred Grigg, A.B.
Science
Duke University

Mr. Von Ray Harris
Athletics
Western Carolina College

Mrs. Miriam McB. Holmes, A.B.
English
Converse College; Florida State University

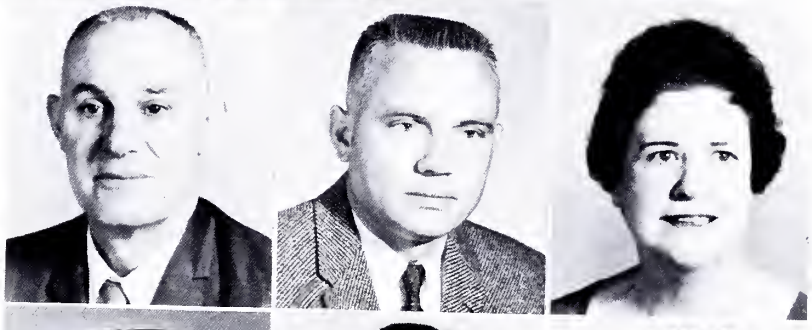

Mr. Charles D. Honeycutt
Band
Appalachian State Teachers College

Mr. Jack Hoyle, A.B., M.A.
Biology
University of North Carolina

Miss Susan Lee Moss, A.B.
English
Meredith

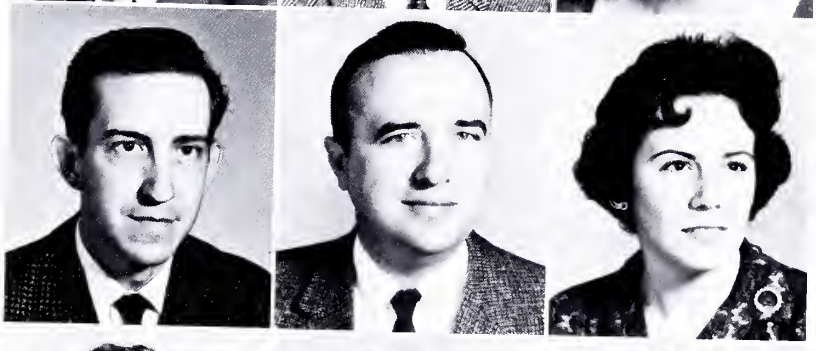

Miss Evelyn Nixon, B.S.
Eighth Grade
Appalachian State Teachers College

Mr. Donald R. Pack, B.S., M.A.
Biology
Tennessee Tech.;
Appalachian State Teachers College

Mrs. Wanda M. Propst, A.B.
Eighth Grade
Catawba College; Lenoir Rhyne College

faculty

Mr. Charles Ramseur, A.B.
History
Davidson College

Miss Katherine Rhyne, A.B., M.A.
Glee Club
Lenoir Rhyne College; Columbia University

Miss Carrie M. Roseman, A.B.
Commercial
Catawba College

Mr. Edgar N. Rudisill, A.B., M.Ed.
Eighth Grade
Lenoir Rhyne College;
University of North Carolina

Mrs. Charles H. Sellers, A.B.
Commercial
Lenoir Rhyne College

Mr. C. R. Sharpe, B.S., M.S.
General Science
Wake Forest College;
University of North Carolina

Mr. A. J. Smith, B.S.
Agriculture
North Carolina State College

Mrs. Charles Smith, A.B.
Mathematics
Agnes Scott College

Mrs. Thelma R. Smith, A.B.
English
Lenoir Rhyne College

Miss Helen Stroupe, A.B., B.L.S.
Librarian
Queens College; Emory University

Mrs. Marguerite Thompson, A.B., M.A.
Counselor; English
Catawba College;
Appalachian State Teachers College

Mr. A. M. Troiano, A.B., M.A.
Math
Lenoir Rhyne College;
Appalachian State Teachers College

Mr. Roy H. Turbyfill, Jr., B.S., M.A.
Science
Appalachian State Teachers College

Mr. Columbus J. Turner, Jr., B.S., M.A.
Mathematics
Appalachian State Teachers College

Miss Louise Wetmore
Piano
Lenoir Rhyne College; Queens College;
Juilliard School of Music, studied with
Edwin Hughes.

Miss Mary Whisonant, B.S.
English
Erskine College

Mrs. Leonard A. Wright, A.B.
Social Studies
Lenoir Rhyne College

AUTION
SERVA

62
72

MODERN BIOLOGY
CANADA
AMERIQUE DU NORD
MODERN CHEMISTRY
J-200 JZHOZ

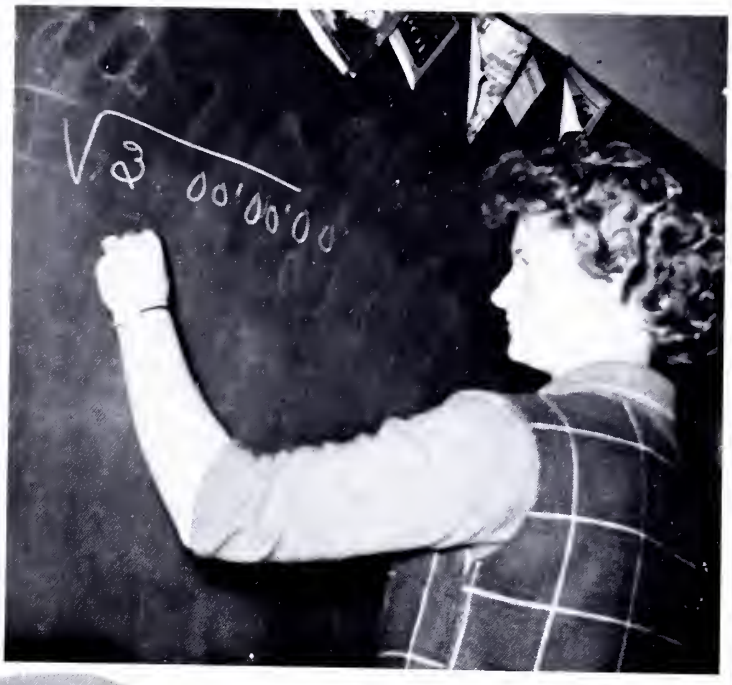

1961

Classes

senior class

OFFICERS

Harold Billings ..... *President*
Lynda Shuford ..... *Vice-President*
Deanne Mosteller
Secretary-Treasurer

mascots

Jeanene McConnell
Jeff Beal

seniors

Michael Abernathy
Shy Little Dependable

Fred Julius Alexander, Jr.
"Manfred" Laugh High Shoals

Sec.-Treas. Library Club; Key Club; Baseball; J.V. Basketball; Varsity Basketball; Varsity Football.

Joyce Faye Allran
Athletic Lefty May Court

Play Day; J.V. Basketball; Varsity Basketball; Monogram Club; Home Ec. Club; French Club; Student Council; May Court; Superlative; Pine Burr Staff; Bible Club; *Wolf* Reporter.

Dianne Avery
Bobby Blonde Diamond

Home Ec. Club; *Wolf* Reporter; French Club.

Sally Baker
Quiet Petite Studious

J.C.L.; Latin Club; Glee Club; *Wolf* Staff; French Club; Bible Club; Marshal; National Honor Society; *Wolf* Reporter.

Linda Frances Ballard
Monitor Live Wire Fun

Student Council; Home Ec. Club; Monitor.

Saida Elizabeth Barineau
Pep Smiley Talkative

Latin Club; J.C.L.; French Club; Monogram Club; Glee Club; Chief J.V. Cheerleader; Varsity Cheerleader; Office Assistants' Club; Junior Play; Vice-Pres. State Junior Music Clubs; Senior Play.

Charles Jerry Barkley
'61 Trap Play Galaxie

J.V. Football; Latin Club; J.C.L.; Varsity Football; Science Club; Monogram Club; Key Club; Track.

Paula Yount Bass
Marriage Pontiac Buddy

Varsity Basketball; J.V. Basketball; Student Council; Home Ec. Club.

Burley Franklin Beal
Discerning Ann Bus

F.F.A.; Bus Drivers' Club.

Darrell Edward Beal
Jokes "Tizzy" Crew Cut

F.F.A.

Robert Lester Beal, Jr.
"Bobby"

Cute Cherryville Sports

Key Club; National Honor Society; Latin Club; J.C.L.; *Wolf* Staff; Superlative; Marshal; Monogram Club; Student Council; Pine Burr Editor; J.V. Basketball; J.V. Football; Varsity Football; Baseball; Sec.-Treas. Freshman Class; Vice-Pres. Junior Class; All Conference Baseball.

Shirlie Chris Beal
Figure Long Sam Runner-Up

Glee Club; Home Ec. Club; *Wolf* Reporter; Student Council.

Nelson Bradford Beam
"Nellie" "72" "Turtle"

J.V. Football; Varsity Football, Co-Capt.; Track; Pres. Monogram Club; Pres. F.F.A.; Student Council.

Harold Dean Billings
Green "Wha' da ya call" Quarterback

Northwest Forsyth; Mineral Springs; Key Club; Monogram Club; J.C.L.; Latin Club; Football; Basketball; Baseball; Track; Pres. Sophomore Class; Sec.-Treas. Junior Class; Pres. Senior Class; Student Council; Hi-Y; Superlative; National Honor Society; All Conference Football.

seniors

Mary Love Boyd
Graceful Clothes Cars
Glee Club; J.C.L.; Latin Club; French Club; Marshal; National Honor Society; J.V. Cheerleader; Varsity Cheerleader; Student Council; *Wolf* Reporter; Monogram Club; May Court; Girls' State; *Wolf* Staff; Pine Burr Staff; Office Assistants' Club.

Tracey Boyles
Mercury Mary Ann
Shake Shoppe
Track; Student Council.

Virginia Ramsey Boyles
Married Black Hair "Jenny"
Library Club; J.V. Basketball; Home Ec. Club.

Judith Diane Brafford
Dale Office Diamond
French Club; Home Ec. Club; Office Assistants' Club.

Phil Buchanan
Union Winn-Dixie Ticket
Union Pres. Soph. Class; F.F.A.

Patrick Joseph Buckley, III "Pat"
Friendly Speedy
Red Suede Shoes
Pres. J.C.L.; Student Council; Latin Club; Key Club; Junior Play; Band; Track; Pine Burr Staff; French Club; Boys' State; Superlative; Vice-Pres. Science Club; J.V. Football; Lawyer, N.C.S.C.C.

Glenda Ann Bumgarner
"Rec" Spelling Buick
J.C.L.; Latin Club; *Wolf* Staff.

Ricky Bumgarner
Big "Cannon Fodder" Plymouth
Varsity Football; F.F.A.; Library Club.

Johnny Burgin
Tall Pool Hall Quiet
Bible Club.

Ray Lester Burris
Cadillac "Bones" Pesky
J.C.L.; Latin Club; Track.

Silas Steve Burris
½ Unit "Stud" Donald Duck
J.V. Football; Varsity Football; Monogram Club; Track.

Robert "Odis" Bynum
Good Looking Gulf Build
Key Club; Bus Drivers' Club; Football; Track; Student Council; Superlative; F.F.A.

Thelma Lillian Bynum
Skate Friendly Wiry
Home Ec. Club.

Bucky Walters Caldwell
Convertible Linda Reckless
French Club; F.F.A.

Mary Caldwell
Plaza Dodge Dance
Home Ec. Club; French Club; Marshal.

seniors

SANDRA LANE CALDWELL
DESERVING LITTLE LIKABLE
Bible Club; Glee Club.

SLOAN DANIEL CALDWELL
LIBRARY DANNY "PACK RATS"
French Club; Library Club; Bible Club; Student Council.

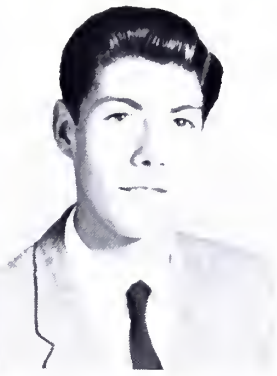

ROY ROBERT CALLOWAY
PURE OIL DILIGENT FRIENDLY
F.F.A.

FRANKLIN A. CARPENTER, III
'59 FORD SHY RACES
Bible Club.

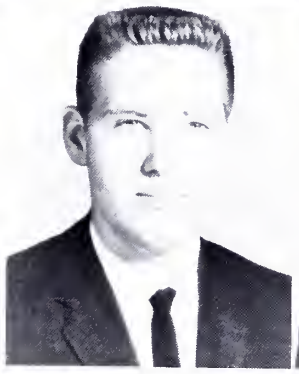

GERALD CARPENTER
BOLD ENDURING OBSERVANT
F.F.A.; Track.

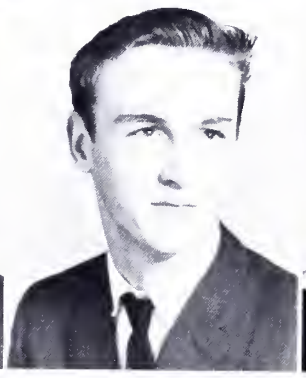

JUDY CARPENTER
RADIANT "BRUCE" LAUGH
J.C.L.; Home Ec. Club; Bible Club; French Club; *Wolf* Reporter.

RALPH CARPENTER
TALL SANDRA FORD
Basketball; Latin Club; J.C.L.; Student Council.

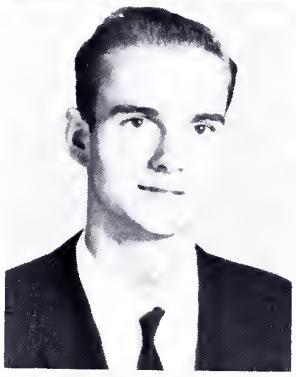

LINDA JOYCE CHAMBERS
SWEET CUTE QUIET
Home Ec. Club; Bible Club.

DUDLEY CARLYLE CHANDLER, JR.
"CHAN"
PRES. VOLKSWAGEN DEPENDABLE
J.C.L.; Latin Club; French Club; Band; National Honor Society; Key Club; Pres. Junior Class; Pres. Student Council; N.C. S.C.C.; Superlative; Pres. Science Club; Marshal; Golf; Senior Play.

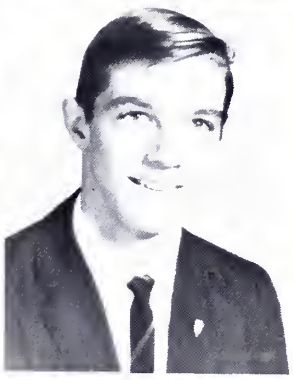

JOHNNY CHAPMAN
DRAG STRIP BUS FLIRT
Bus Drivers' Club; J.V. Basketball.

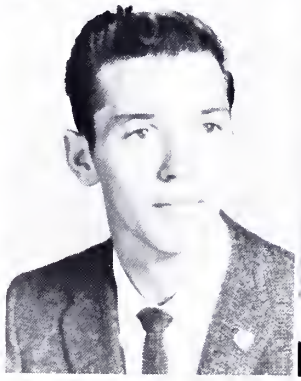

GLENDA ELIZABETH COFFEY
QUIET LARRY HAIR
J.C.L.; Library Club.

PATSY CORNWELL
NEWTON SMALL WITTY
J.C.L.; Latin Club; Home Ec. Club; Homecoming Sponsor.

SUSAN HIPSON CORNWELL
"BUBBLES" TURKEY SNEEZE
Foreign Exchange Student; National Honor Society; French Club; Latin Club; J.C.L.; Junior Play; Student Council; Superlative; Glee Club; Library Club; *Wolf* Staff; Marshal; Senior Play.

ENID ARTHELIA COSTNER
QUIET PIANO SWEET
J.C.L.; Latin Club; *Wolf* Staff; National Honor Society; Glee Club; Marshal.

DORIS CRAIG
QUICK TINY FORWARD
Home Ec. Club; Bible Club; French Club; Library Club; J.V. Basketball; Varsity Basketball.

seniors

Douglas Arthur Craig
"Fabian" Band Formal
Pres. and Vice-Pres. Band; Pres. Science Club; Junior Play; Latin Club; J.C.L.; Senior Play.

Alice Fay Crow
Conservative Good Natured Nice
Glee Club; Home Ec. Club.

Carolyn Crowder
Typical Candid Coy
Home Ec. Club; Library Club; Glee Club.

Martha Camelia Crowell
"Cammy" School Spirit Salem
J.V. Basketball; Manager Varsity Basketball; Monogram Club; Glee Club; Pres. French Club; Vice-Pres. Latin Club; J.C.L.; Marshal; National Honor Society; Girls' State; Pine Burr Staff; *Wolf* Staff; D.A.R. Good Citizen; Superlative.

Mary Rita Dalton
Quiet Truthful Cooperative
French Club.

Joyce Deaton
Tournaments Raymond Congenial
Library Club; Home Ec. Club; Marshal; Office Assistants' Club.

Brenda Chapman Dellinger
Married Steve Wrecks
Vice-Pres. Home Ec. Club; *Wolf* Reporter; Glee Club.

James R. Drury
Fingernails Lawnmower Math
Latin Club; J.C.L.; Junior Play; Science Club; J.V. Football; Band.

Ted W. Eurey
Beach "Useless" "Vite! Vite!"
Football; Track; French Club; Key Club; Monogram Club, Pres. Freshman Class; Superlative; Student Council.

Samuel Wayne Farris
Manager Graduation "Troy"
Monogram Club; Monitor.

Ronald William Fish
Bus Rowdy Tidy
F.F.A.; Bus Driver.

Barry Friday
Diffident Pleasant Dependable
Bible Club.

John Daniel Froneberger
Reverse "Frony" Determination
Band; J.V. Basketball; Varsity Basketball; J.V. Football; Varsity Football; Track; Golf; Superlative; National Honor Society; Monogram Club; Sec.-Treas. Key Club; Latin Club; J.C.L.; Pine Burr Staff, Chief Marshal; Science Club.

Lynda Teresa Gilbert
Twin Hair "Sam"
Bible Club; Home Ec. Club.

Billie Anne Gladden
Walk Smile Long Hair
Glee Club; Library Club; Latin Club; J.C.L.

seniors

Linda Gail Goforth
J.W. Hair-Do Little Theater
French Club; Home Ec. Club; Glee Club; Science Club; Band; Student Council; Junior Play; Senior Play.

Jeanette Goins
Lively Thoughtful Little
J.V. Basketball.

Georgia Ann Goodman
Short Truthful Sedate

Jerry Goodson
Impala "Drain O"
Black Leather Jacket
Pres. Soph. Class; J.C.L.; Sec.-Treas. Science Club; Pres. Latin Club; Band; Golf Team; Pine Burr Staff; Student Council.

Kermit Goodson
Ford Reckless Crew Cut
Key Club; F.F.A.; Bus Drivers' Club; Track.

Olivia Diane Griggs
Giggles Mickey Twin
French Club; J.C.L.; Latin Club; Library Club; Monogram Club; *Wolf* Staff; *Wolf* Reporter; Cheerleader; Glee Club.

Sandra Lucille Griggs
"Sandy" Twin Blush
Cheerleader; Monogram Club; Glee Club; Latin Club; Sec.-Treas. French Club; *Wolf* Staff; *Wolf* Reporter.

Joyce Elaine Hager
Tall Pivot Newton
Varsity Basketball; J.V. Basketball; Glee Club; Home Ec. Club; Monitor; French Club; Student Council.

Raymond Jerry Hamrick
Red Pants Love Letters Grin

Brenda Haskett
Personality Content Agreeable
J.C.L.; Library Club; Monitor; Home Ec. Club.

Buddy Hawkins
Flirt Football "Hawk"
Monogram Club; J.V. Football; Varsity Football; Bible Club; Baseball.

Judith Chaffin Haynes
Merry Trustworthy Attractive
J.C.L.; Home Ec. Club; Band; Student Council.

Carolyn Heafner
Sincere Orderly True
Latin Club; J.C.L.

Becky Carpenter Heavner
Efficient Married Smile
Student Council; *Wolf* Reporter; Bible Club; Latin Club; J.C.L.

Michael Reinhardt Heavner
Clothes "Blossom" Lazy
J.C.L.; Latin Club; Library Club; Science Club; *Wolf* Staff; Student Council.

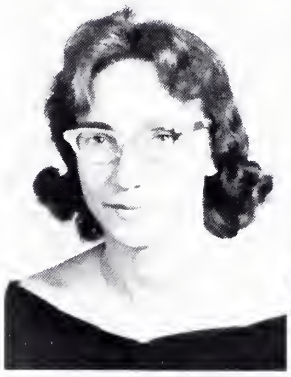
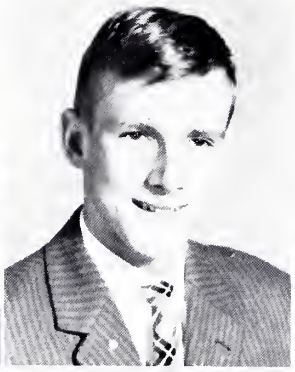
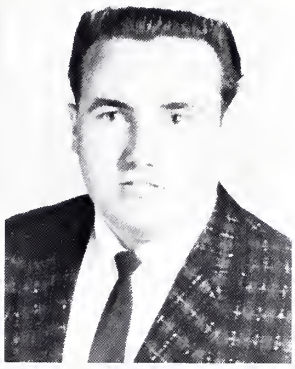

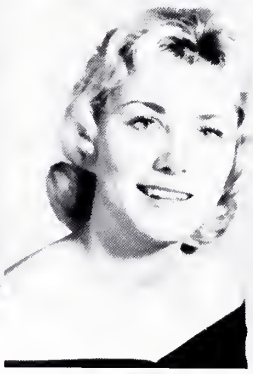
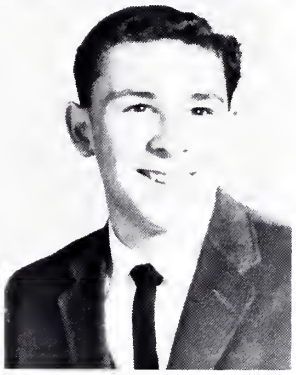
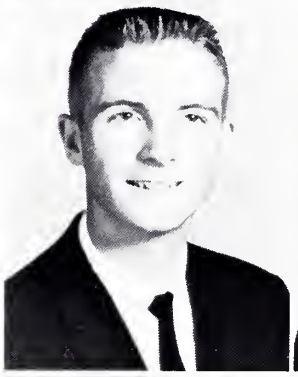

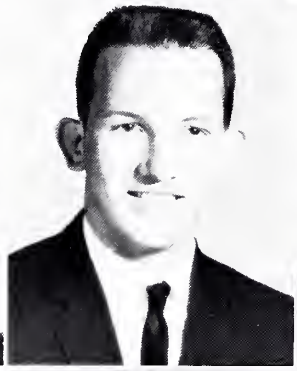
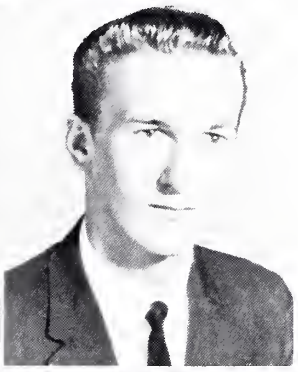
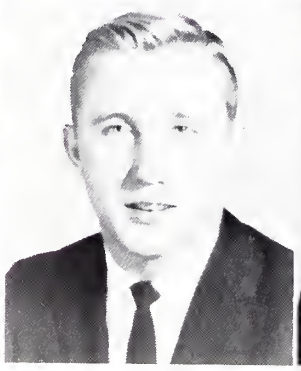

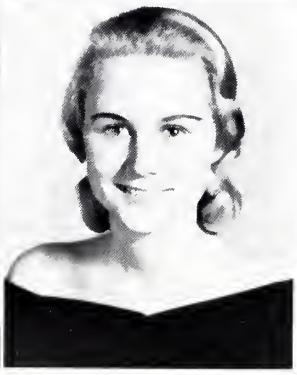

seniors

Jo Linda Hill
Play Day Glasses Jump
J.V. Basketball; Bible Club; Monogram Club; Varsity Basketball; Play Day.

Wolfgang Hillmann
"Wolfie" A.F.S. Adv. Math
Foreign Exchange Student; Student Council; J.C.L.; Basketball, Track; Senior Play.

Gary Homesley
Pythagorus Entrance Exams
Considerate
J.C.L.; Latin Club.

Anne Hoover
"Crumpy" Blonde Art
Glee Club; Home Ec. Club; French Club.

Myna Houser
Princess Century Platinum
Home Ec. Club; Homecoming Sponsor; May Court; Carrousel Princess; Student Council; Superlative.

Jim Hovis
Clothes High Shoals Hair
Bible Club.

Kenneth Hovis
Abernathy's "Kenny" Carefree

Keith Hoyle
Easy-Going Indescribable
Exclusive
Bible Club.

Mary Ruth Hubbard
Winn-Dixie "Steve" Energetic
J.V. Basketball; Home Ec. Club; Library Club; Sec.-Treas. Bible Club.

Dottie Huss
Walk "Turb" Basketball
Student Council; *Wolf* Reporter; J.V. Basketball; Monogram Club; Varsity Basketball; Home Ec. Club; May Court; French Club; Play Day.

Donald Gordon James
Sports "62" Flash
J.V. Football; J.V. Basketball; Co-Capt. Varsity Football; Varsity Basketball; Baseball; Pine Burr Staff; Vice-Pres. Key Club; Latin Club; J.C.L.; Superlative; Student Council; All Conference Football.

Johnny James
Esso Roseman
Unexcused Absences
Student Council.

Roby Dean Jetton
"40" Golden Gloves
Mischievous
J.V. Basketball; J.V. Football; Varsity Football; Varsity Basketball; Track; Vice-Pres. Freshman Class; Monogram Club; Student Council.

Sue Judd
Yankee Alpha Gamma
Independent
Stanley (N.C.) High School; Meadville (Pa.) High School; L.H.S. Junior Play; French Club; Glee Club; Student Council.

Jeanie Keener
Baton Miss "L" Friendly
Student Council; Home Ec. Club; Varsity Basketball; Band; May Court; Superlative; Junior Play; French Club; Drum Majorette.

seniors

Julia Carolyn Keener
"Butch" Glasses Black Hair
Glee Club; Manager J.V. Basketball; Student Council; French Club; Home Ec. Club.

James Alfred Keever
Physics Straightforward Fancy-Free
Vice-Pres. Bus Drivers' Club; Band; F.F.A.; Student Council.

Martha Jeanne Keziah
Newton Laugh Twin
French Club; Band; Monitor; Library Club; *Wolf* Reporter; Home Ec. Club; Senior Play.

Brenda Kinley
Personality Amicable Talkative
Marshal; National Honor Society; Pine Burr Staff; French Club; Bible Club; Library Club; May Court; Home Ec. Club; Student Council; Play Day.

Myrlene Kirkpatrick
Wyrman Unpredictable Ecstatic

Johnny Kiser
Thoughtful Latin Talk
Latin Club; J.C.L.; Pres. Library Club; Student Council; Senior Play.

Richard Mike Kiser, Jr.
Hair Fury "Lover"
Track; Key Club; Student Council.

Brenda Elaine Laney
Eagle's Considerate Sincere
Home Ec. Club; French Club.

Jerry Leedy
Ford Shy Devil's Apprentice
Latin Club.

Judy Johnson Lewis
Helpful Unpredictable Patient
Monitor; Home Ec. Club; Glee Club; Library Club.

Don Ray Lineberger
"Most Bashful" Lanky Calm
Track; Superlative.

Clyde Ray Lingerfelt
Slow But Sure Individual Ford
F.F.A.

Vickie Dianne Link
Dependable May Court Learned
Library Club; Home Ec. Club; Marshal; French Club; Pine Burr Staff; National Honor Society; May Court.

Edward Rhyne Little
Courteous "Little But Loud" Bookkeeping
Bible Club.

Polly Little
Shy Understanding Neat

seniors

Barry E. Lockman
Ambitious "Ball of Fire" Capable
F.F.A.

John Wesley Lockman
Minister Neat Likable
J.V. Football; Track; Vice-Pres. and Sec. Bus Drivers' Club; Key Club; J.C.L.; Latin Club; Student Council.

Mary Mauney
Easy Going Cooperative Attentive
Bible Club; Home Ec. Club; Library Club.

Patricia Ann McAlister
Shy Intelligent Undecided
Latin Club; J.C.L.; French Club; Library Club; Sec.-Treas. Bible Club; *Wolf* Staff; Marshal; Superlative; National Honor Society.

James Loy McConnell
Teeter's Chevy Loud
Bus Drivers' Club; Latin Club; J.C.L.

Patricia Joan McGinnis
Walk "Trisha" Hair
Latin Club; J.C.L.; French Club; Glee Club; Marshal; National Honor Society; *Wolf* Staff; Junior Play.

Robert Burgin Miller
Slump Character "R. B."
Student Council.

Frances Carole Moore
Petite Neat Sneaky
French Club; Home Ec. Club; Glee Club.

Joann Morrison
Tall Helpful Mt. Holly
Home Ec. Club; Student Council; Glee Club; Bible Club.

Kay Yvonne Morrison
Success Poise Prophet
National Honor Society; Bible Club; Home Ec. Club; French Club; Chief Marshal; Superlative; Prophet.

Martha Deane Mosteller
Terry Engaged Cutest
Sec.-Treas. Senior Class; Superlative; Maid of Honor; Home Ec. Club; *Wolf* Staff; French Club.

Linda Gail Mullinax
Engaged Lively Smile
Home Ec. Club.

Marcella Murphy
Office Elegant Crouse
Home Ec. Club; French Club; Vice-Pres. Glee Club; Marshal; National Honor Society; May Court; Office Assistants' Club; *Wolf* Staff.

Betty Mae Noles
Relaxed Earnest Kind-Hearted
Home Ec. Club; Glee Club; Bible Club; Library Club.

Jane Noles
Jovial Gentle Carefree
Home Ec. Club.

seniors

LINDA NORMAN
QUIET PLEASANT SHOES
French Club.

ROY HAROLD NORMAN, JR.
SERENE BLUE FORD FLEAS
Monogram Club; Latin Club; J.C.L.; J.V. Basketball; J.V. Football; Varsity Basketball; Key Club; Student Council.

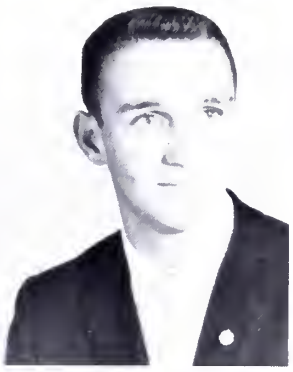

RODNEY RAY NORRIS
BUS IRON STATION FRIENDLY
Sec. Latin Club; J.C.L.; Bus Drivers' Club.

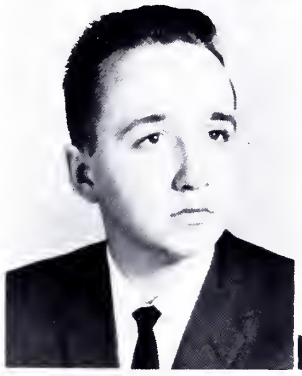

DWIGHT LAMAR NORWOOD
MOVIES PONTIAC REMARKS
Science Club; French Club.

PAT OGLE
MONITOR LANE TALL
J.C.L.; Home Ec. Club; Monitors' Club.

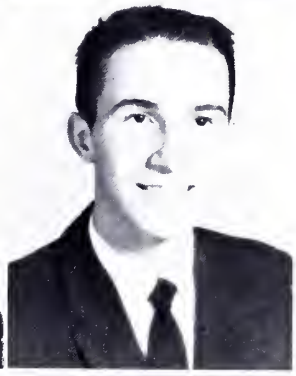

WILLIAM PAINTER
BUD LAB FAITHFUL
Latin Club; J.C.L.; French Club; Bus Drivers' Club.

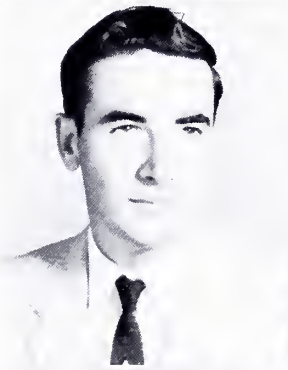

JAMES ALFRED PEELER, JR.
REFINED "JIM" CONTENT
Sec. F.F.A.

NANCY PHILLIPS
BLONDE KEN FINGERNAILS
Bible Club; Home Ec. Club; Glee Club.

LINDA DARNELL PITTS
G.F.H.S. JERRY PIANO
Home Ec. Club; Homecoming Sponsor; J.V. Basketball; Glee Club; Granite Falls High School.

PEGGIE POARCH
CHARMING KIND-HEARTED POISE
J.C.L.; Home Ec. Club; French Club; Monitors' Club.

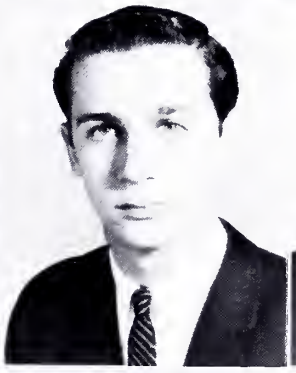

RANDY RAMSEY
BEACH BEER BRAT
J.V. Football; Student Council; *Wolf* Reporter; Vice-Pres. Bible Club.

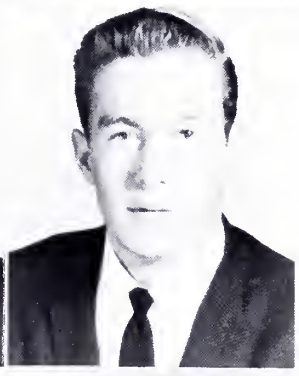

ROBERT ARTHUR RAY
BUS SMOKY RECKLESS
F.F.A.; Bus Drivers' Club.

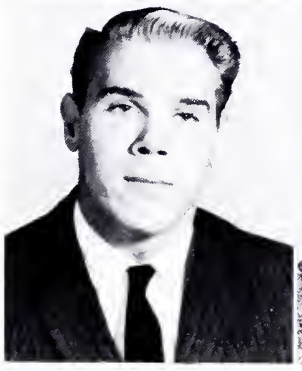

JAMES REAVIS
"BOO-BOO" ROAD ANGELS PASS
Track.

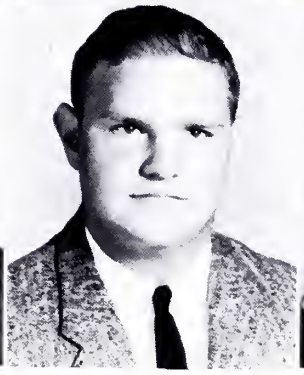

JERRY LEE REINHARDT
PONTIAC AMICABLE PHYS. ED.
Track.

ALICE FAYE REYNOLDS
"DAVID" PLEASANT SHY

seniors

Nancy Reynolds
Studious Sweet Loyal
French Club; Glee Club; Home Ec. Club; Library Club; Marshal; National Honor Society.

Nancy C. Rhodes
Hair Jerry Poise
Vice-Pres. National Honor Society; French Club; J.C.L.; Latin Club; J.V. Cheerleader; *Wolf* Staff; Homecoming Sponsor; Marshal; Glee Club; Junior Play; Student Council.

Linda Rhyne
Heartbreaks Glee Club Agreeable
Glee Club; Home Ec. Club; *Wolf* Reporter; Science Club; French Club; Office Assistants' Club.

Roger Rice
Vicki Impala "It"
J.C.L.; Latin Club; Band; Senior Play.

Gary Richard
"Pickle" Sleepy Guard
Varsity Football; Monogram Club; Latin Club; J.C.L.; Senior Play.

Libbie Richard
Pretty Hickory May Court
Glee Club; Home Ec. Club; Homecoming Sponsor; Library Club; Sec.-Treas. Monitors' Club; May Court; Student Council.

Mary Charlotte Roach
Kenneth Jovial True

Glenda Sue Roberts
Emotional "Oh, Kill It" Soprano
National Honor Society; Latin Club; J.C.L.; French Club; Marshal; Girls' State; Homecoming Sponsor; Glee Club; *Wolf* Staff; Homecoming Court.

Joyce Ann Sain
Straight-Forward Peroxide Crouse
Latin Club; J.C.L.; Marshal; Student Council; National Honor Society.

Barbara Ann Saine
"Boodle" Diamond '53 Olds
Home Ec. Club; Monitors' Club; J.C.L.; Student Council.

Bobbie Sain
"Sapphire" Steady "Red"
French Club; Bible Club; Pres. Glee Club; *Wolf* Staff; Student Council; Junior Play; May Court; Senior Play.

Dwight Saunders
"Squirrel" Wittiest Twitchy
Bus Driver; F.F.A.; Superlative.

Linda Schronce
Meek Library Schronce's
Bible Club; Glee Club; Library Club; Home Ec. Club.

Johnnie Lisette Schrum
Lake "Pooch & the Kids" L.R.
Student Council; J.V. Basketball; Varsity Basketball; Sec. Monogram Club; Glee Club; Sec. Latin Club; J.C.L.; French Club; National Honor Society; Pine Burr Staff; Junior Play; Marshal; *Wolf* Reporter; Senior Play.

Bill Self
Ford Reserved Plaza

seniors

Ruffin "Mac" Self
"Crab" Banner Elk Duck
J.C.L.; French Club; J.V. Football; Varsity Football; Track; Library Club.

Buddy Setzer
"Harv" Likeable Mr. Turner

John Oscar Shuford, III
"Jackie"
Golf Pro African Queen Country Club
Latin Club, French Club; J.C.L.; Monogram Club; J.V. Basketball; J.V. Football; Track; Golf.

Lynda Sue Shuford
May Queen Harold Majorette
Glee Club; Student Council; Homecoming Sponsor; *Wolf* Reporter; Drum Majorette; Junior Play; Monitor; Vice-Pres. Senior Class; Miss Hi Miss; Superlative; May Queen; Senior Play.

Frances Jean Sigmon
Smart Modest Nice
Home Ec. Club.

Barbara Jean Simpkins
High Shoals '60 Ford "Barby"
Home Ec. Club; Glee Club; French Club; Vice-Pres. Bible Club; Student Council.

Gene Scotty Smith
Agreeable "Snuffy" Baseball
Baseball; Latin Club; J.C.L.; Student Council.

John Edsel Smith, III
Individualist "This is Democracy?" Pocahontas
Salisbury High School; L.H.S. Junior Play; Varsity Basketball; Latin Club; J.C.L.

Judith Elaine Smith
Gary Considerate Modest
Home Ec. Club.

Linda Faye Smith
Reserved Long Hair Neat

Ralph R. Smith
Speed "Ole Lady" Football
Track; Varsity Football; Student Council; Benson High School, J.V. Football; Monogram Club; F.F.A.

Wayne Barry Smith
Gray Ford Loud Hefty
F.F.A.; Bus Drivers' Club.

Danny Nathaniel Spencer
Blond Genial Vivacious
Bible Club.

Jerry Stamey
Tiddlywinks Impala "Stymie"
Baseball.

Tamera Stamey
Short Hair Gay Kind
Home Ec. Club; French Club.

seniors

Jean Stanley
Small Faithful Nice
Home Ec. Club; Glee Club.

Tommy Thompson
"T" Green Bomb Basketball
Latin Club; J.C.L.; Monogram Club; Vice-Pres. Key Club; Pres. National Honor Society; Student Council; Marshal; Varsity Football; Baseball; *Wolf* Staff; J. V. Football; Co-Captain, Basketball; All-Conference Basketball; All-Tournament; American Legion Contest; *Wolf* Reporter.

Grady Leon Turner
Plymouth Short Witty
F.F.A.; J.V. Football.

Ronnie Turner
Beach "Room 300" Witty
J.C.L.; Latin Club.

Howard Richard Varner
Bus "Ricky" Cashion's
Bus Drivers' Club; F.F.A.

Rebecca Anne Whitener
"Beck" "W.W.D.'s" Mercury
Glee Club; Bible Club; French Club; Home Ec. Club.

Sandra Whitesides
Ralph Nice Modest
Home Ec. Club; J.C.L.

Margaret Ann Willis
"Spooky" Queen TE. 2-9252
Homecoming Queen; Sec.-Treas. National Honor Society; Chief Varsity Cheerleader; Monogram Club; Sec.-Treas. Soph. Class; Chief J.V. Cheerleader; Junior Play; Marshal; Student Council; Latin Club; J.C.L.; Homecoming Sponsor; Library Club; Glee Club; *Wolf* Staff; *Wolf* Reporter; French Club; Pine Burr Staff; May Court; Superlative; Senior Play.

Peter Woodward
Iron Station "Pete"
Model A Ford
F.F.A.; Bus Drivers' Club; Bible Club.

"PWEASE?"

DO YOU REMEMBER WHEN — — —

LIKE, HOW!

WHO ME??

DADDY-O

"COOL CHICKS"

TENNIS ANYONE?

junior class

OFFICERS

Jean King . . . . . *President*
Larry Hovis . . . . . *Vice-President*
Kathryn Robinson . . . . . *Secretary-Treasurer*

juniors

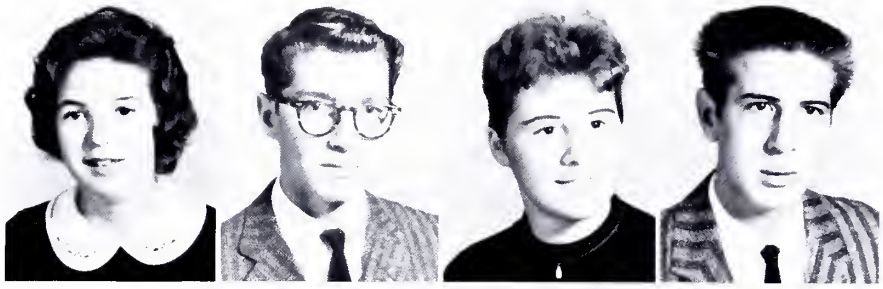

Gloria Abernathy
Jimmy Abernethy
Joyce Alexander
Butch Andrews

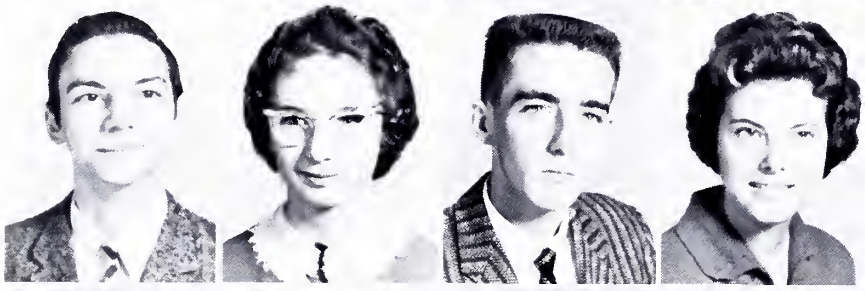

Darrel Armstrong
Betty Bailey
Eddy Ballard
Phyllis Ballard

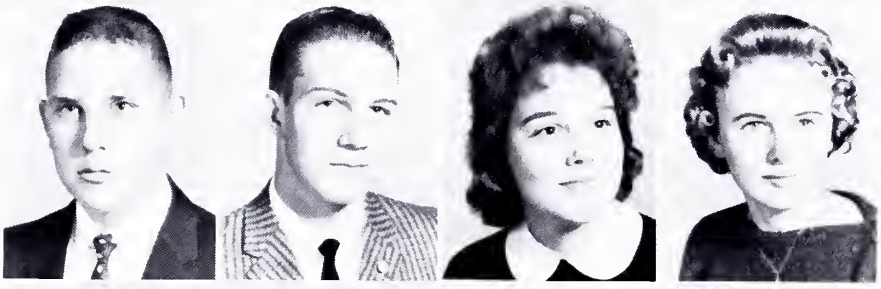

Bobby Bangle
Curtis Beal
Judy Beam
Brenda Blackwell

Gary Bowen
Barry Brafford
Velma Bridges
David Brown

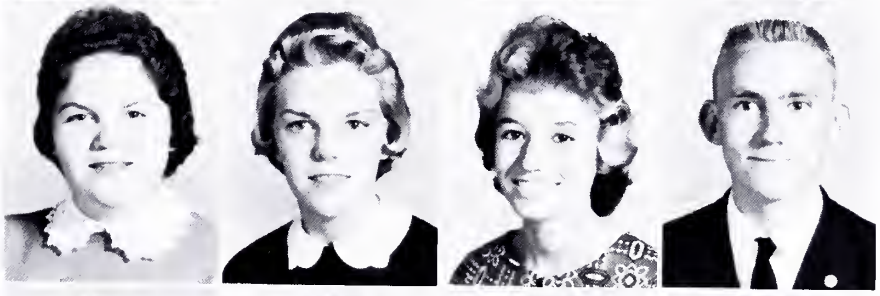

Dianne Bumgarner
Judy Caldwell
Paulette Campbell
James Canipe

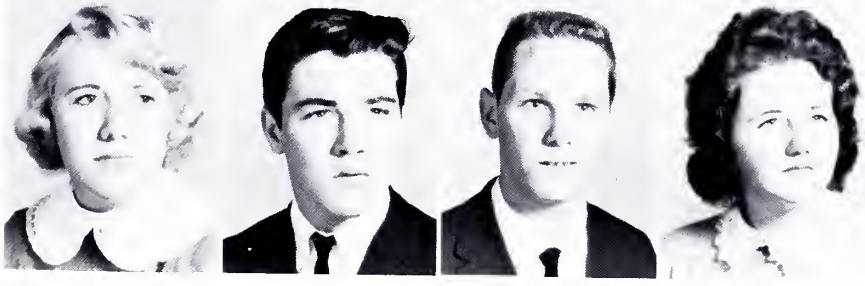

Linda Carnes
Johnny Carpenter
Howard Chapman
Dorothy Chatman

juniors

Sheila Cherry
Virginia Clark
Barbara Cloer
Jackie Ray Cody

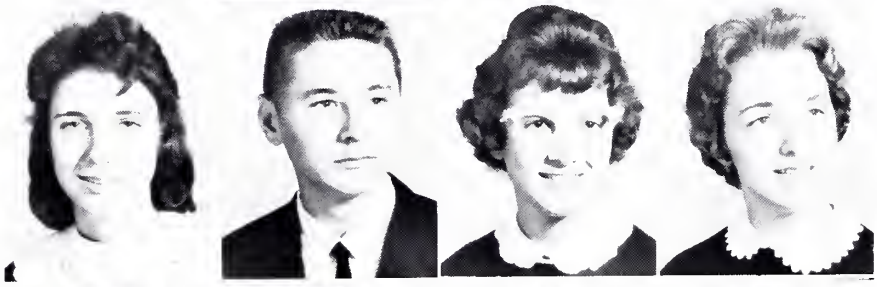

Cherie Cook
Harry Costner
Glenda Crouse
Patsy Crow

Randy Croxton
Paul Crump
Jerry Yates Cunningham
Brenda Deaton

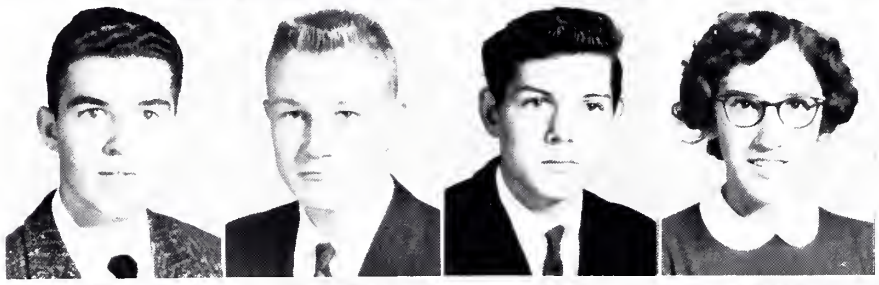

Eddie Dellinger
George Dellinger
Larry Dellinger
Mary Joe Dellinger

W. M. Dellinger
Jane Duncan
Judy Eurey
Robby Eurey

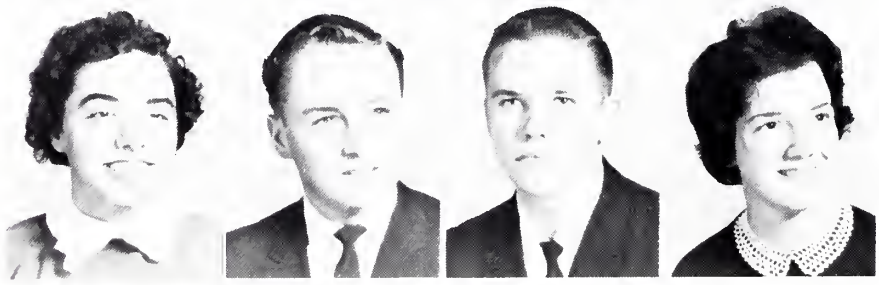

Brenda Faires
Jimmy Finger
Kenny Finger
Anne Fitzgerald

juniors

Dorothy Freeman
Rita Gantt
Jackie Gates
Janice George

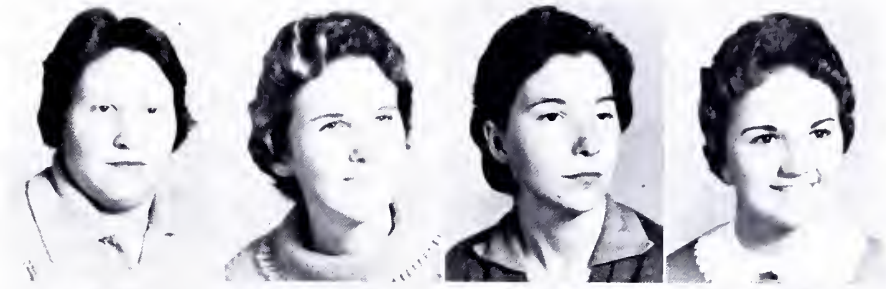

Kemp Gladden
Jonell Goodson
Virginia Green
Jessie Greer

Allen Heafner
Jerry Heafner
Phyllis Heafner
Kenneth Heavner

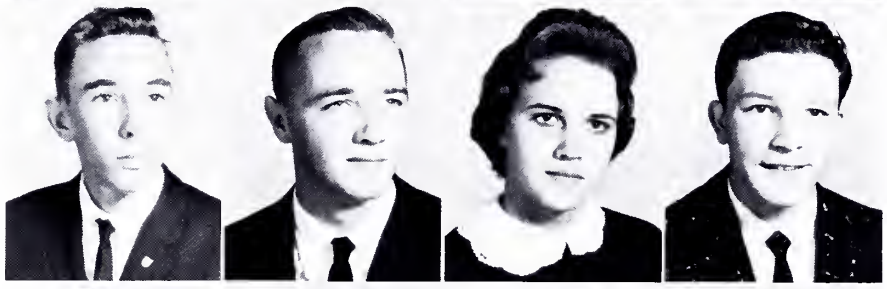

Ann Henderson
Marsha Hensley
Linda Hoke
Ethel Holtsclaw

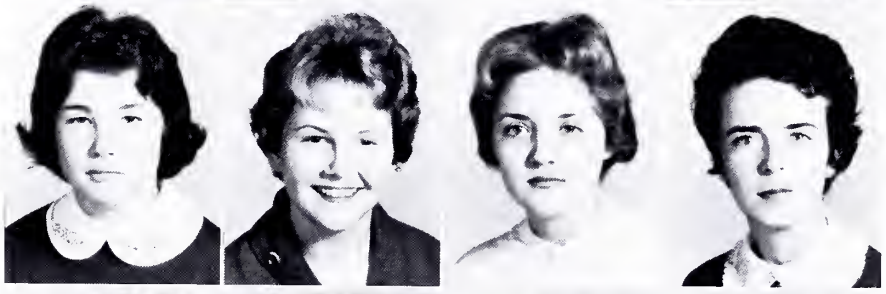

Betty Jean Houk
Ricky Houk
Tommy Houser
Eddie Hovis

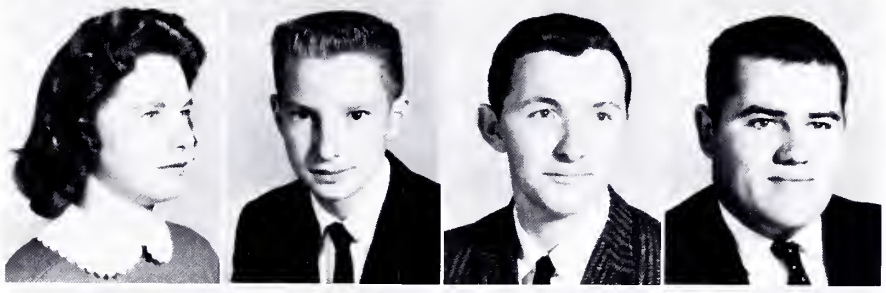

Edward Hovis
Henry Hovis
Larry Hovis
Guy Howell

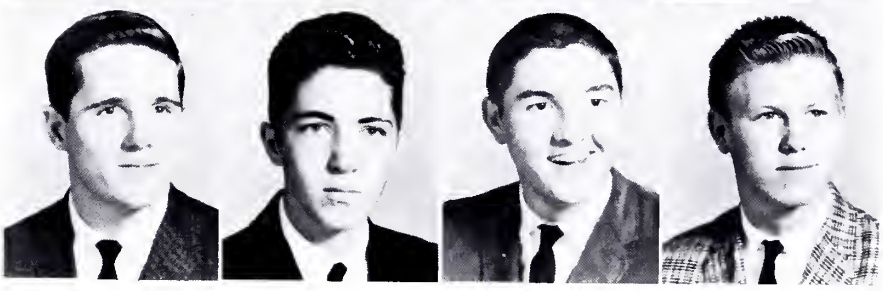

juniors

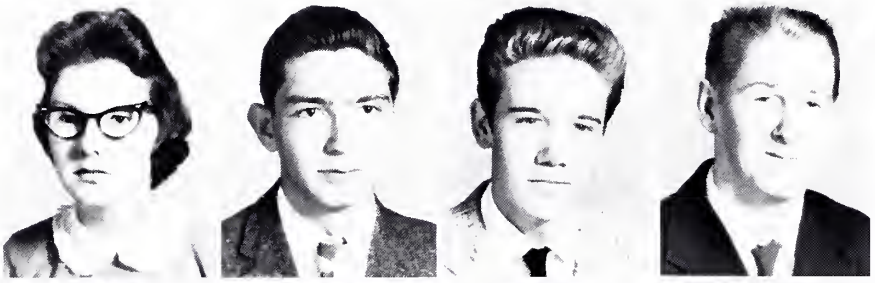

Rickie Huskey
Jim Huss
Gary Jenkins
Kenneth Keener

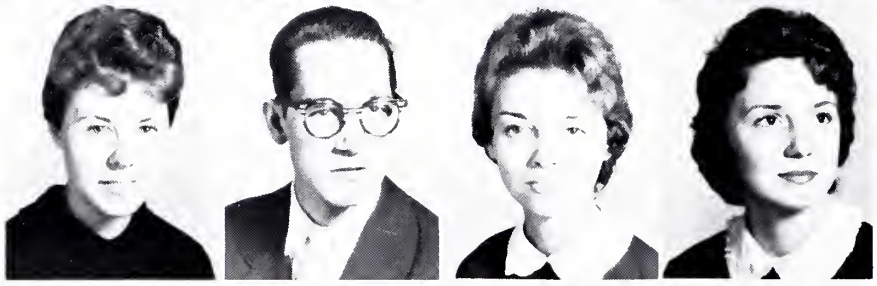

Sarah Keener
Wayne Keener
Carol Ann Keever
Frances Keough

Jean King
Elaine Kinley
Jean Kiser
Linda Kistler

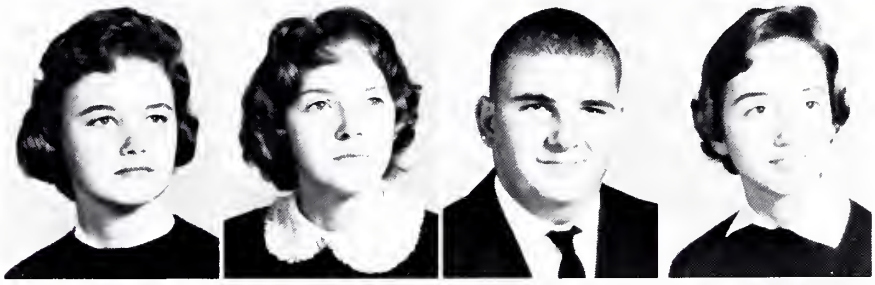

Patricia Laney
Mary Linda Lanning
David Lavander
Jan Lawing

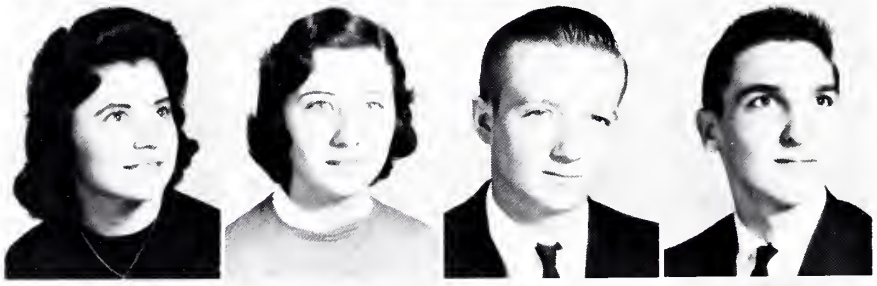

Gale Leonhardt
Carolyn Lineberger
David Lineberger
Richard Little

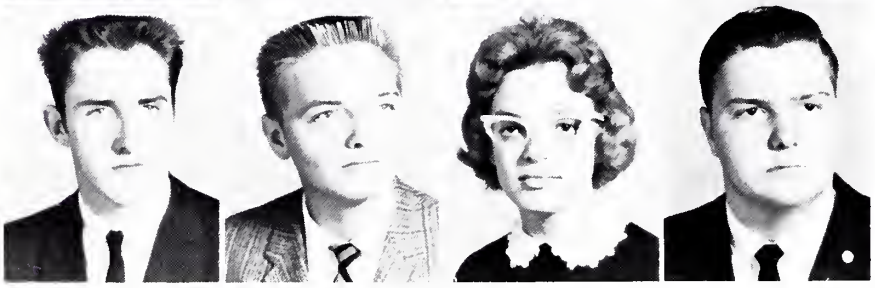

Harry Lloyd
Jerry Lockman
Judy Loftin
Barry Long

juniors

Jerry Lynn
Jane McAlister
Worth McAlister
Charles McCallister

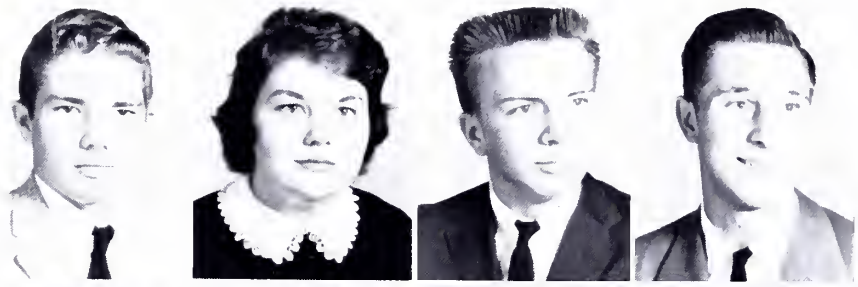

Vickie McGee
Mary Lou McGinnis
Doris Freeman McKenzie
Martha McSwain

Mark Matig
Charlie Mattox
Andrew Mauney
Jeanne Metts

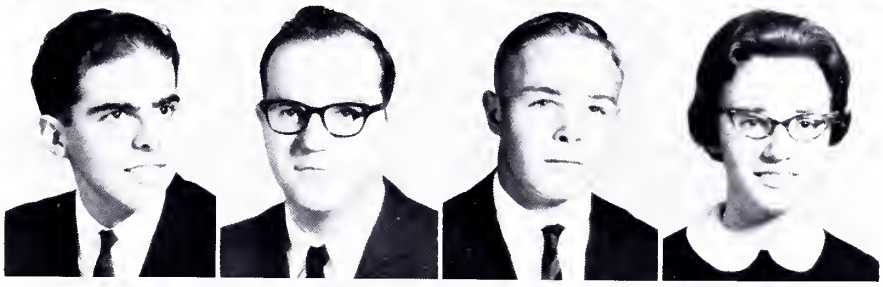

Kenneth Michael
Gary Moore
Larry Mosteller
Yvonne Mosteller

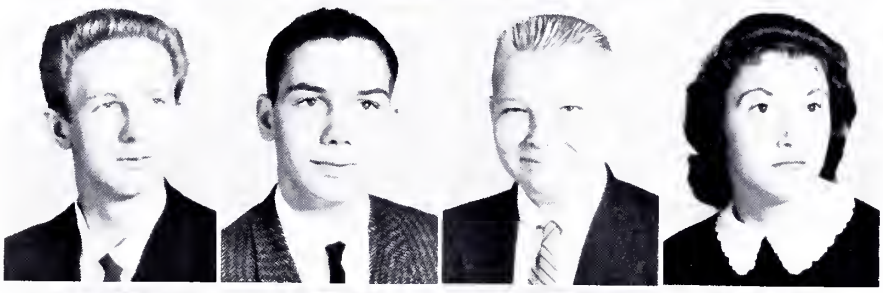

Barbara Motz
Sally Jo Mullen
Susie Mullen
Geraldyne Newton

Donnis Payseur
Margaret Peeler
Jackie Polhill
Pat Poovey

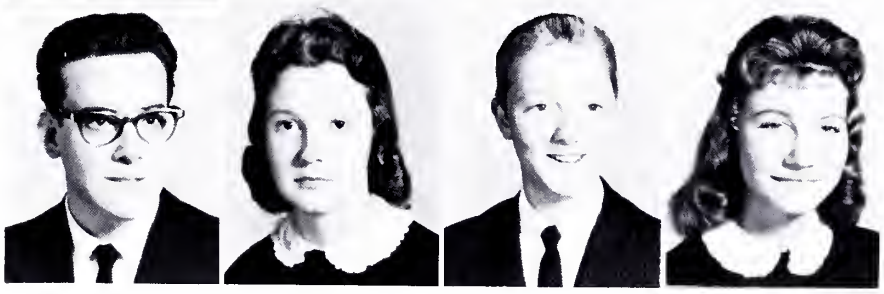

juniors

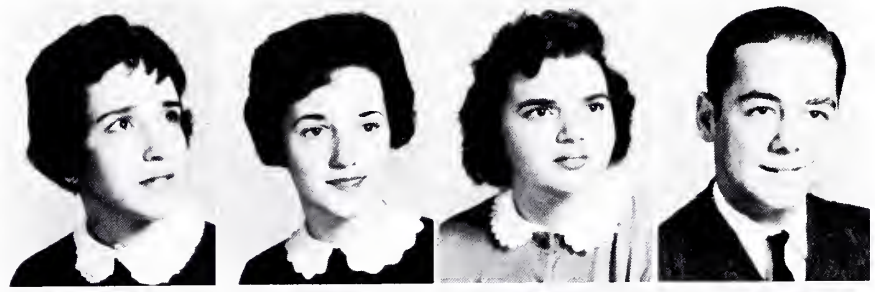

Sherry Porter
Betty Proctor
Dorothy Putnam
Gerald Queen

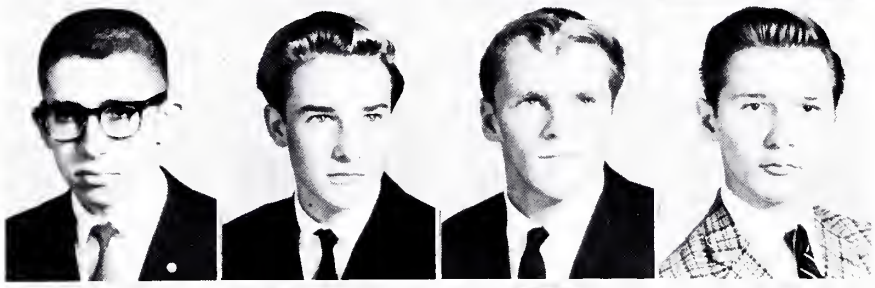

David Ramseur
Ricky Ramseur
Bill Reinhardt
Paul Reinhardt

David Rhyne
Tommy Rhyne
Kathryn Robinson
Pamala Rudisill

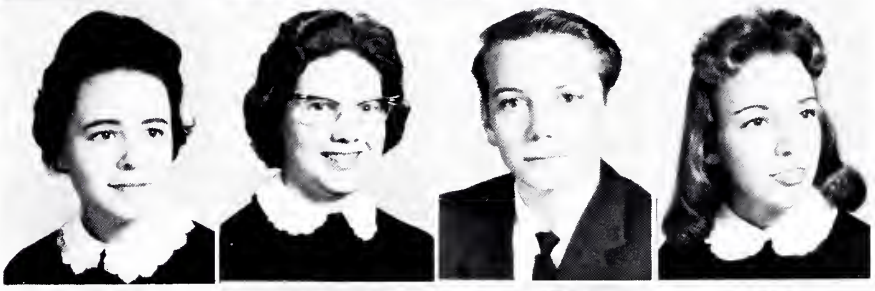

Vicki Rudisill
Phyllis Sain
Barry Saunders
Andrea Seagle

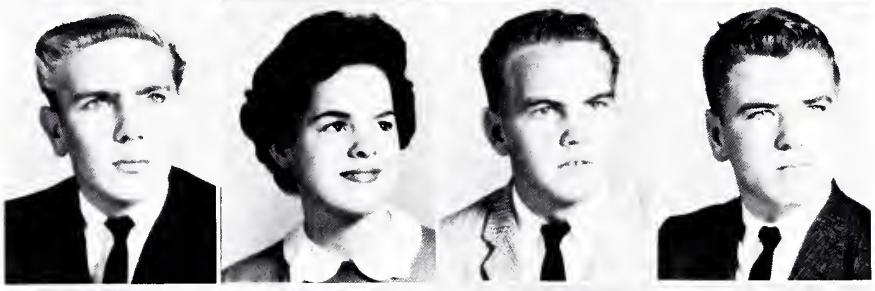

Jerry Seagle
Janis Self
Danny Setzer
Dennis Setzer

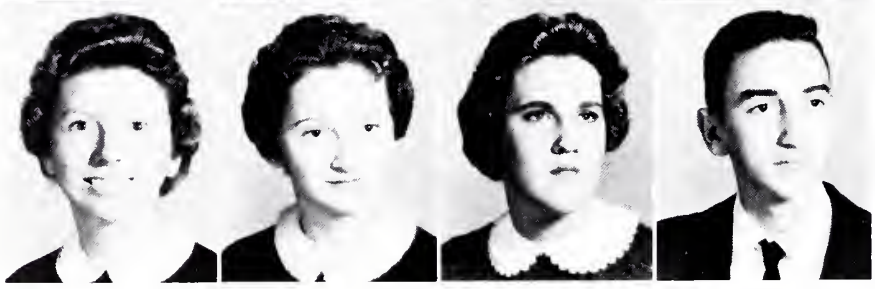

Patsy Shuford
Joyce Sisk
Faye Smith
Jerry Smith

juniors

Revonda Smith
Richard Smith
Karen Staley
Jerry Stallings

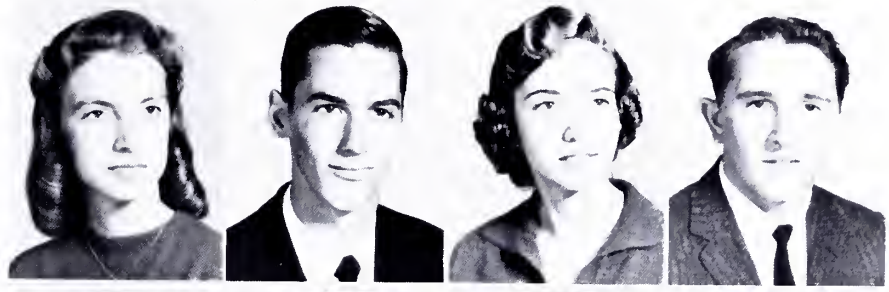

Nancy Stallings
Patsy Stamey
"Benny" Stevens
Jerry Story

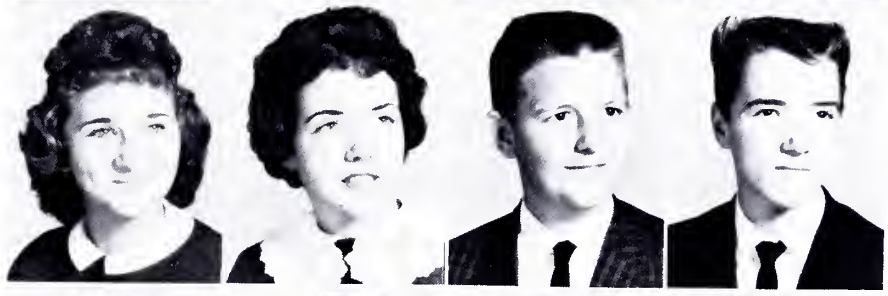

Nancy Lee Suddreth
Sandra Sullivan
Phyllis Summey
Mickey Taylor

Claudette Thornburg
Lana Tramel
Jeanie Varner
Linda Walker

Judy Ward
"Wallie" Warlick
Jimmy Warren
Jack Weaver

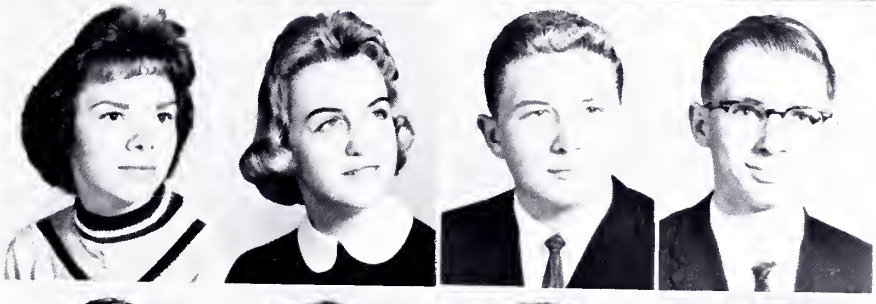

Nelson Williams
Ann Willis
Judie Willis
Jane Wilson

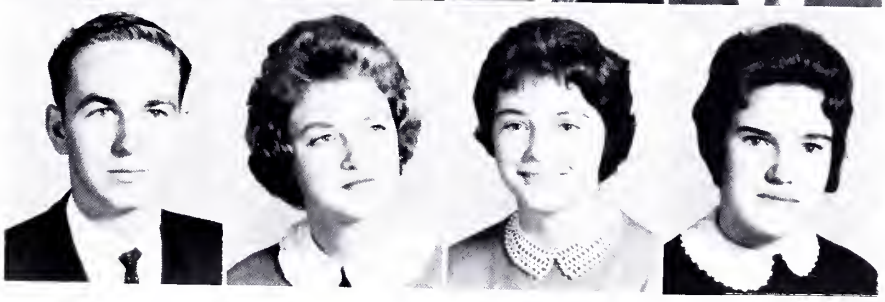

sophomore class

OFFICERS

Vicki Billings ..... *President*
Janis Dixon ..... *Vice-President*
Marguerite Ballard ..... *Secretary-Treasurer*

sophomores

Kenneth Abernethy
Reba Anderson
Nancy Armstrong
Harry Avery
Vata Auton

Michael Bailey
Fred "Pudgy" Ballard
Marguerite Ballard
Rhonda Ballard
Randy Beal

Linda Beam
Novella Beheler
Kathy Bell
Vicki Billings
Elizabeth Bridges

Kathy Brown
Barbara Buchanan
Larry Buchanan
David Burgin
Flora Bustle

Cathy Bynum
Kermit Caldwell
Kenney Campbell
Mary Anne Campbell
Alice Faye Canipe

Elizabeth Cannon
Sonny Carpenter
Donnie Carrigan
Ricky Cashion
Vicky Caskey

Millie Chaffin
Gary Chapman
Barry Clark
Faye Clark
Wayne Clark

Mary Ann Cline
Ann Cloninger
Helen Cody
Jim Conner
Mickey Cornwell

sophomores

Johnny Ann Corriher
Larry Costner
Peggie Craig
Brenda Crump
Steve Cunningham

Tony Darnell
Donna Kay Dellinger
Douglas Dellinger
Kay Dellinger
Sue Dellinger

Becky Devine
Janis Dixon
Judith Ann Dogin
Lynda Drum
Hodie Jean Duncan

Donnie Dysart
Ronnie Dysart
Mary Ruth Edwards
Richard Ellis
Brenda Elmore

Shetha Ervin
Paul Eurey
Danny Farmer
Peggy Faulkner
Jim Fortenberry

Frances Foster
Linda Garrett
Robert Garrison
Linda Gates
Reid Gates

Terry Goodson
Joseph Graham
Allen Grooms
Betty Hallman
Jerry Hallman

Sue Elizabeth Hallman
Michael Harrill
Ronnie Harris
Harriet Hartman
Judy Hawkins

sophomores

Eddie Heavner
Jay Heavner
Myra Heavner
Ronnie Hedspeth
Ann Hill

John Hines
Daphine Hoffman
Edward C. Homesley
Jackie Houser
Janice Houser

Johnny Hovis
James Hoyle
Joan Hoyle
Paul Hull
Carolyn Humphries

Bobby Huss
Evelyn Huss
Kemp Huss
Roger Huss
Mary Jo Iler

Randy Ingle
Vickie Jackson
Tommy Johnson
James Jordan
Dale Keener

Ronnie Keener
Rosemary Kennedy
James Kinley
Beth Kiser
Fred "Mack" Kistler

Christianna Land
Billie Lane
Joyce Lavander
Betty Lawing
Gerald Lawrence

Rachel Leatherman
Janice Lee
Cissy Lineberger
Don Link
Buster Little

sophomores

Rachel Little
Charles Lockman
Philip Lockman
Faye Lowman
Evelyn Lutz

Nancy Lynch
Joe McAlister
Jerry McSwain
Rentha Mace
Gary Martin

Hazel Mauney
Nancy Mauney
Gerald Miller
Richard Moody
Betty Jean Moore

Hubert Moore
Wanda Teresa Morrison
Betsy Mullen
C. B. Nantz
Sandra Newman

Patricia Ann Newton
Bobbie Ogle
George Page
Faye Painter
Judy Parker

Norlindo Philbeck
Danny Walker Pickens
Sylvia Dianne Poarch
Mary Pollock
Steven Poole

Don Powers
Evelyn Ramsey
Georgia Ray
Judy Ray
Peggy Ray

Judy Reel
Larry Reep
Neal Rhyne
Bill Roach
Danny Robinson

sophomores

Harriet Robinson
Jimmy Ross
Betsy Rudisill
Harry Rudisill
Larry Rudisill

Larry Saine
Dianne Saunders
Charles Schronce
Hal Scronce
Burgin Seagle

Barbara Self
Barbara Senter
Michael Shelton
Marty Shuford
John Shults

Mark Robinson Sills
Donnie Simmons
Jeannie Simmons
Joan Marie Simmons
Linda Avonell Simpkins

Jane Sisk
Dickie Smith
Janet Smith
Sue Smith
Jane Stamey

Vanette Starnes
Sylvia Stoudemire
Carol Touhy
Jeff Turner
Dwight Turner

Vicki Jo Turner
Pat Tutherow
Jerry Walker
Elaine Waters
Phyllis Whisnant

Carol Whitesides
Lana Whitesides
Billy Williams
Larry Wise
Johnny Yoder
James Roy Yount

freshman class

OFFICERS

Tilly Keener	*President*
June Cashion	*Vice-President*
Brenda Jetton	*Secretary-Treasurer*

freshmen

Patricia Allen
Jimmy Allran
Wayne Anthony
Patsy Armstrong
Dean Auton
Pat Auton
Mike Avery
Sharon Avery
Lewis Ballard

Susie Barnette
Mike Baumberger
Ernest Baxter
Bradley Beal
Deedria Ann Beal
J. D. Beal
Linda Beal
Joyce Beard
Pam Beck

Claude Beheler
Steve Benfield
Faye Biggerstaff
Judy Bivens
Lynette Frances Bivens
Billie Ann Bollinger
Sheila Bondurant
Larry Bost
Linda Bowen

Cheryl Bradshaw
Steve Bradshaw
Cathy Bridges
Lawrance Bridges
Anita Cheryl Buff
Charles Buff
Alex Burgin
Carole Burris
Calvin "Jeep" Byers

David Bynum
Dennis Byrd
Don Cagle
Greer Caldwell
Jackie Calloway
Gary Camp
Helen Campbell
Michael Cantrell
Richard Carnes

Barbara Carpenter
Diane Elizabeth Carpenter
Jimmy Carpenter
Patsy Carpenter
John Carswell
June Cashion
Jackie Cherry
Becky Clark
Delores Clark

freshmen

Franky Clark
Shirley Cody
Nancy Coffey
Donald Colvard
Mary Frances Cook
Jane Cornwell
Morris Cornwell
Steve Cornwell
Robert Craig

Leon Crisp
Bobby Crouse
Raye Crouse
Todd Crowell
Allen Crump
Elizabeth Cundiff
Peggy Deaton
Johnny Dellinger
Linda Dellinger

Tommy Dellinger
Patricia Devine
Gayla Jean Dixon
Roger Ellis
Judy Ewing
Mildred Faulkner
Bill Fisher
Joel Edmond Fisher
Bobby Ford

Brenda Fourshee
Marshall Fox
Terry Fox
Judy Freeman
Patricia Frye
Becky Gales
Nancy Gates
Raymond Gates
Larry Gilbert

Beckie Glenn
Michael Glenn
Roger Dale Goins
Dorthy Goins
Nettie Sue Goins
Danny Goodson
Grace Goodson
Joann Grice
Gail Grigg

Steve Grigg
Scotty Harkey
Brenda Harris
Jim Haskett
Jimmy Haynes
Johnny Haynes
Cathy Heafner
Vicky Heafner
Betsy Heavner

freshmen

Jackie Heavner
Norman Heavner
Barbara Henderson
Steve Herman
Marvin High
Charles Holt
Dianne Honeycutt
Sammy Hoover
Bill Hovis

Edward Hovis
Gail Hovis
Judy Hovis
Larry Hovis
Pam Howard
Kenneth Huffstetler
Jimmy Hughes
Charles Hupfer
Mary Ellen Hurley

Donald Huss
Lynda Huss
Tommy Hyder
Yvonne Javert
Gary Jenkins
Brenda Jetton
Michael Kale
Danny Keener
Noel Keener

Tilly Keener
Vickey Jean Keener
Patricia June Keever
Bill "Tyke" Kiser
Jerry Lackey
Patricia Lail
Jerry Lane
Sandra Laney
Brenda Lawing

Jerry Lawing
Jerry D. Lawing
Patricia Lawing
David Leonard
Bill Lentz
Barry Lewis
Gene Lewis
Patsy Liner
Herbert Lingerfelt

Judy Lingerfelt
Dan Link
Judy Lloyd
Sarah Loftin
Carole Long
Robert Long
Jimmy Love
Wayne Lowe
Yvonne Lowery

freshmen

Gerald McAlister
Johnny McCurry
Danny McGinnis
Linda Kay McSwain
Mickey Martin
Robert H. Martin
Lucy Metts
Bill Morris
Gary Morrison

Nancy Mosteller
Jerry Mull
Reba Neal
Shirley Neal
Carolyn Ann Painter
Danny Parker
Robert Parker
Stephen Peeler
Mickey Pope

Allen Poovey
Mike Powers
Alvin Punch
Bobby Dean Queen
Sandra Raby
Eddie Ramsey
Virginia Ann Ramseur
Dolores Randolph
Hilda Rash

Steve Reep
Frances Rhodes
Freddie Rhyne
Joseph M. Rhyne
Mike Richard
Eugene Robinson
Larry Rogers
Barney Ross
Katherine Ross

Elaine Rudisill
Sibyl Rudisill
Larry Saine
Linda Saine
Donnie Sanborn
Janice Sanford
Delorise Sansing
Wanda Saunders
Roger Schronce

Sharon Schronce
Betty Shrum
Lynne Shrum
Bill Shuford
Doris Shuford
John Stevenson Shuford
Marshall Sisk
Sandy Smart
Ann Smith

freshmen

Brenda Smith
Danny Smith
Janeen Smith
Milton Smith
Brenda Sneed
Brenda Kay Spake
Bobby M. Stanley
Robert Stamey
Terry "Red" Stamey

Joy Wood
Becky Wright

Chip Stroup
Paulette Stroup
Carolyn Suddreth
Rita Summey
Dot "Lujew" Taylor
Don Thomas
Eugene Tucker
Bobby Turner
Jane Ann Ward

Bill Warren
Gary Warren
Steve Warren
Alice Whaley
James Whitener
Carl Whitesides
Brenda Williams
Roger Williams
Peggy Wise

eighth grade

OFFICERS

Jerri Sue Hartman ..... *President*
Hunter Ramseur ..... *Vice-President*
Eddie Beal ..... *Secretary-Treasurer*

eighth grade

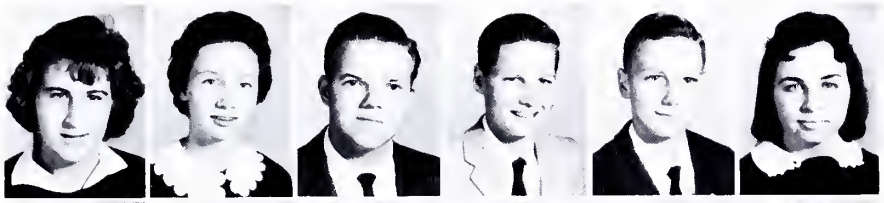

"Becky" Andrews
Brenda Armstrong
Lanny Armstrong
Mickey Avery
Jerry Beal
Luanne Beal

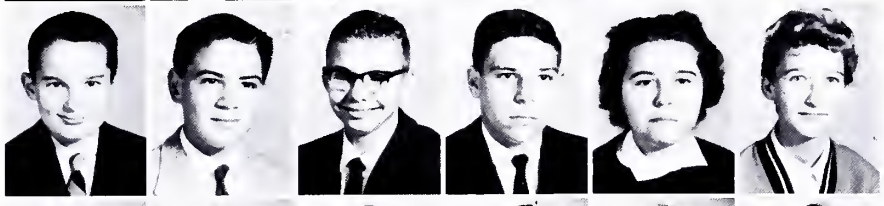

Bob Beck
David Bell
Barry Blackburn
Bill Blackwell
Sharon Kay Bondurant
"Teenie" Boyd

Alfred Bridges
Frances Broome
Ted Brown
Barbara Gail Bumgarner
Paula Bumgarner
Jean Burgess

David Burris
Mac Burris
Cheri Caldwell
David Caldwell
Kay Carpenter
Kenneth Lander Carpenter

Julie Cash
Rita Chapman
Betty Sue Cherry
Ray Childers
Patricia Virginia Clanton
Karlette Coffey

Mary Anna Combs
Gary Cornwell
Ruth Crowell
Betty G. Croxton
Bobby Dalton
Cynthia L. Dameron

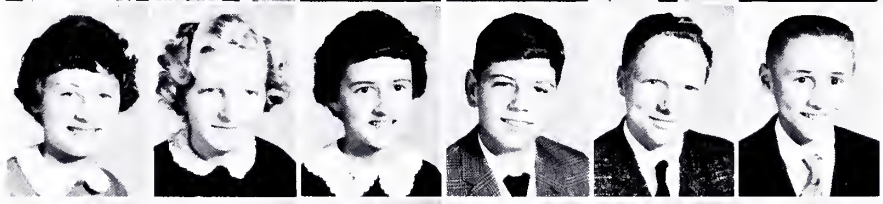

Ava Davis
Doris Digh
Patricia Dover
Mike Dysart
Jimmy Dyson
Robert Dyson

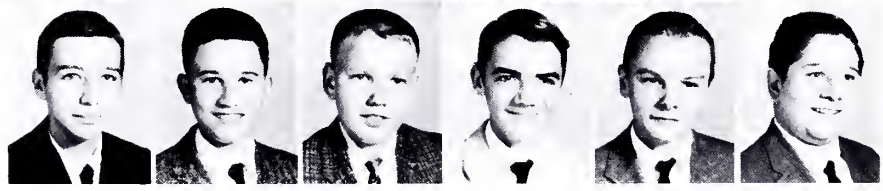

Johnny Eaddy
Dale Fitzhugh Elmore
Kenny Elmore
Billy Eurey
Danny Finger
Roddy Finger

eighth grade

Joann Ford
Claradell Foster
John Gamble
Pat Gates
Clara Gilbert
Tony Gilbert

Michael Goins
Wade Goodman
Larry Hallman
Bernard E. Harless
Jerrie Sue Hartman
Frances Haynes

Bill Heafner
Molly Heavner
Dianne Herman
Elizabeth Ann Hines
Mike Hollifield
Allen Hooper

Danny Hovis
Vickie Hovis
Larry Howell
George Richard Hoyle
Johnny Hoyle
Mark Hoyle

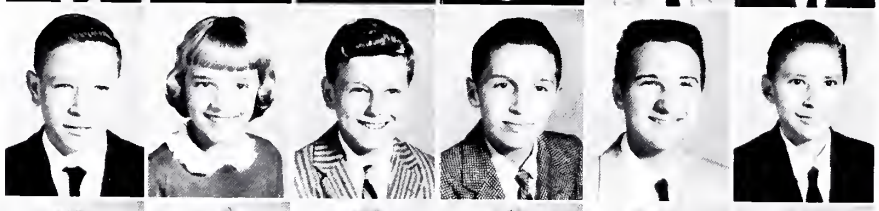

Beth Hudson
Annette Humphries
Alice Karen Johnson
Ann Jones
Jake Jones
Judy Judd

Joyce "Joy" Keener
Sheila Keener
Billy Kistler
Dennis Kuck
Terry Phillip Lail
Doris Joan Land

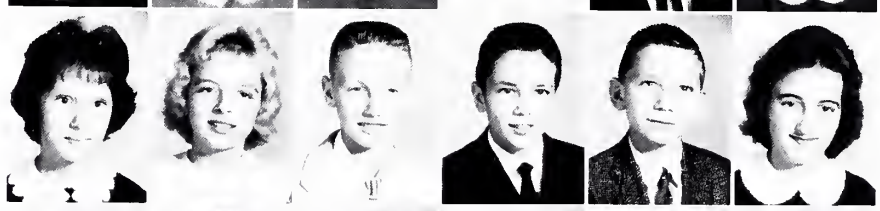

Camilla Laney
John Lathem
Frances Lawrence
Karol Leonhardt
Ronnie Leonhardt
Wanda Link

Bobby Little
David Little
Sandra C. Lucas
Wayne Lutz
Bobby Lynch
Patsy McAlister

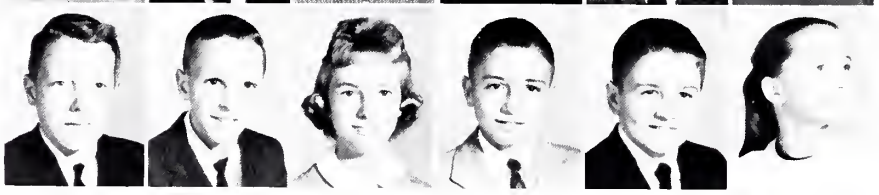

eighth grade

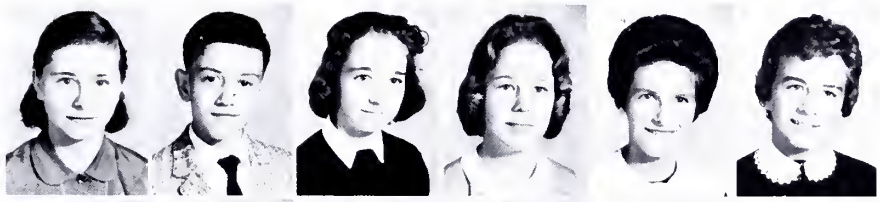

Joann McCallister
Tommy McSwain
"Candy" Mauney
Molly Mauney
Sandra Mitchem
Sherry Modlin

Paul Nantz
Harry Page
Gary Wade Pendleton
Barbara Pickens
Walker Pitts
Gene Poovey

Rodney Thomas Pope
Johnny Lee Porter
Hunter Ramseur
Gloria Reel
Faye Alice Reinhardt
Shirley Ann Rose

Johnny Roseman
Alice Rudisill
Becky Rudisill
Gale Rudisill
Gwen Rudisill
Linda Rudisill

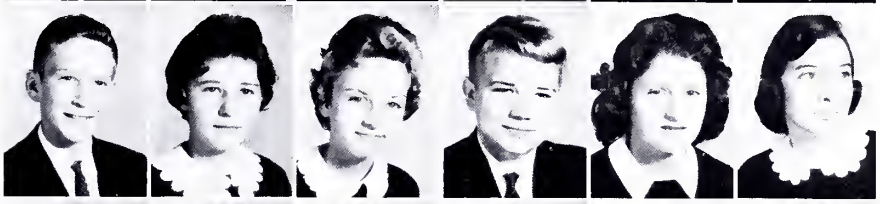

York Rudisill
Brenda Sain
Kathy Seagle
John Self
Ann Sisk
Libby Sisk

Susan Smith
Diane Stamey
Kenny Stevens
Susan Stroup
Mike Sullins
Vicki Summey

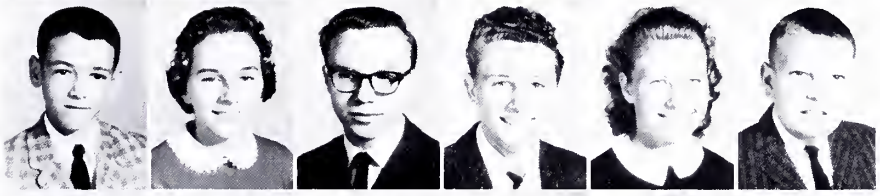

Scotty Thornburg
Cathey Tucker
Everett Tucker
Frank Turner
Mary Charles Wallace
David Warner

David Allen Weathers
Miles Weathers
Barry Weaver
Mary Jane Whitesides
Linda Wilson
Woody Harlie

THE WOLF
Long Awaited S. W. Diadem Is Wolves
PINE BURR
1959

1961

Activities

pine burr staff

BOBBY BEAL
Editor

BRENDA KINLEY
Business Manager

JOHN FRONEBERGER
Circulation Manager

PAT BUCKLEY
Photographic Editor

DON JAMES
Sports Editor

VICKIE LINK
Advertising Manager

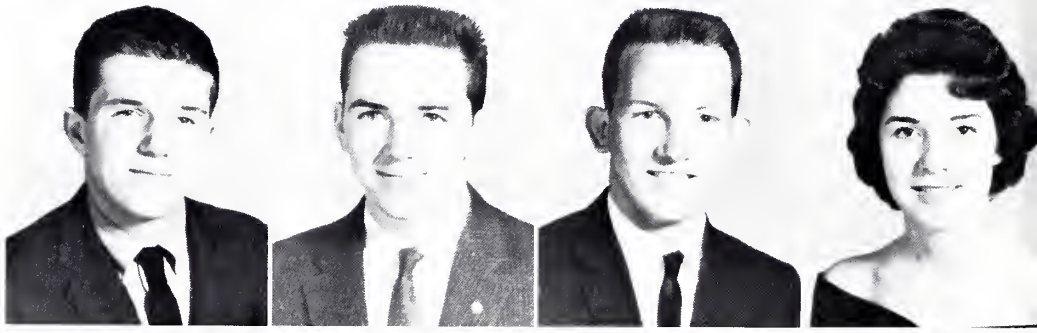

JOYCE ALLRAN
Advertising Staff

MARY LOVE BOYD
Advertising Staff

CAMMY CROWELL
Advertising Staff

JERRY GOODSON
Advertising Staff

JOHNNY SCHRUM
Advertising Staff

MARGARET ANN WILLIS
Advertising Staff

MEMBERS

Sally Baker
Bobby Beal
Mary Love Boyd
Chan Chandler
Susan Cornwell
Enid Costner
Cammy Crowell
John Froneberger
Brenda Kinley
Vickie Link
Patricia McGinnis
Kay Morrison
Marcella Murphy
Sue Roberts
Johnnie Schrum

national honor society

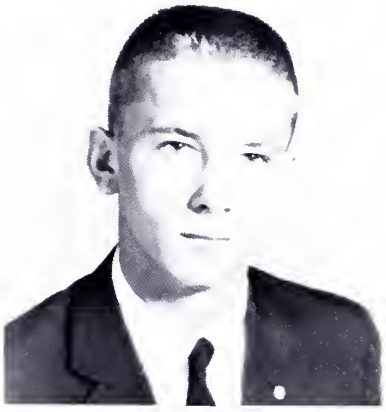

Tommy Thompson
President

Nancy Rhodes
Vice-President

Margaret Ann Willis
Secretary-Treasurer

senators

Greer Caldwell
Judy Caldwell
Don Cagle
John Gambell

Myna Houser
Johnny Hovis
Johnny Lockman
Becky Rudisill

Richard Smith
Vanette Starnes

student council

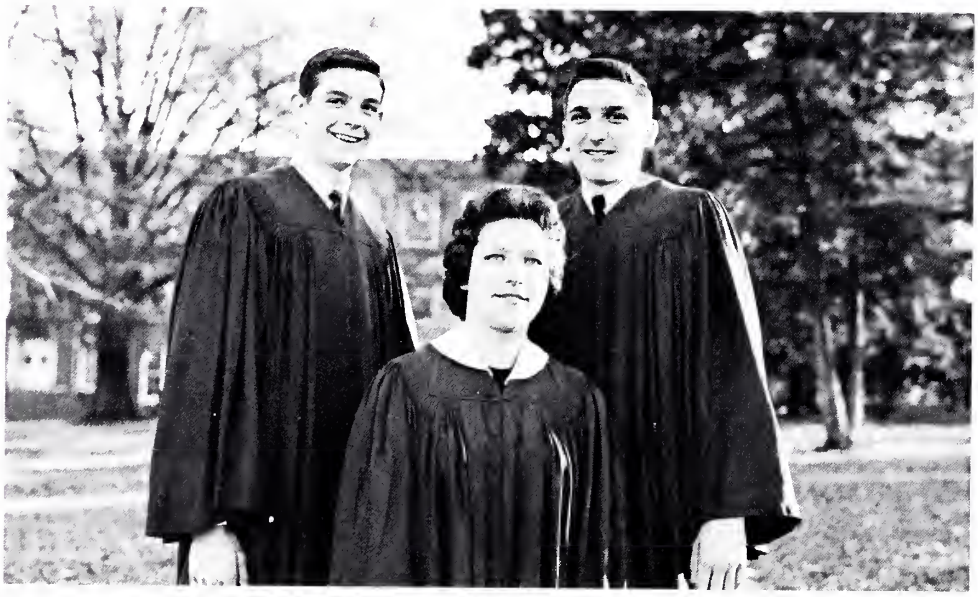

officers

Chan Chandler
President

Richard Little
Vice-President

Mary Lou McGinnis
Secretary-Treasurer

representatives

Curtis Beal
Barry Brafford
Susan Cornwell
Patsy Crow
Jonell Goodson
Joyce Hager

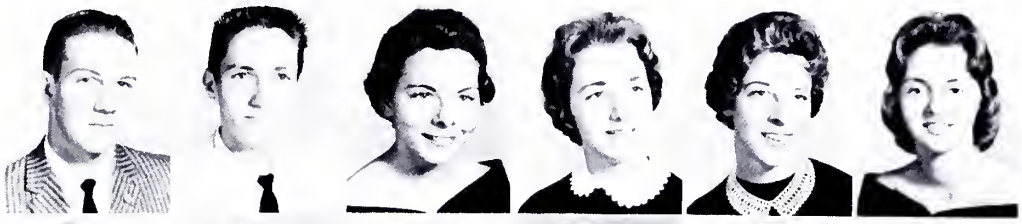

Ann Henderson
Wolfgang Hillmann
Guy Howell
Sue Judd
Frances Keough
Brenda Kinley

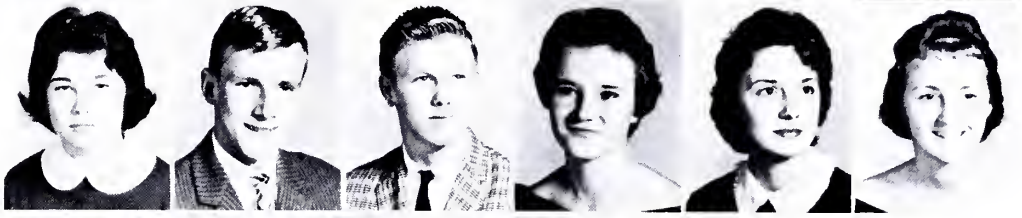

Junior Norman
Lamar Norwood
Nancy Rhodes
Dennis Setzer
Patsy Stamey

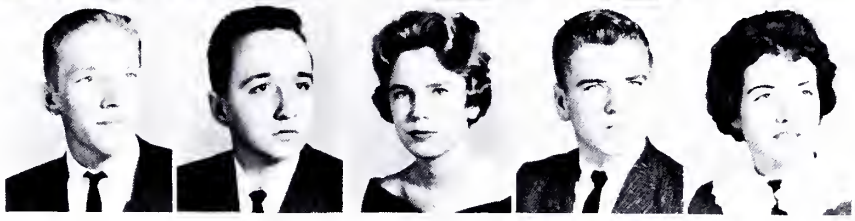

Linda Beal
Sheila Bondurant
Cheryl Bradshaw
Jimmy Carpenter
Millie Chaffin

Peggie Craig
Todd Crowell
Linda Drum
Betsy Heavner
William Hovis

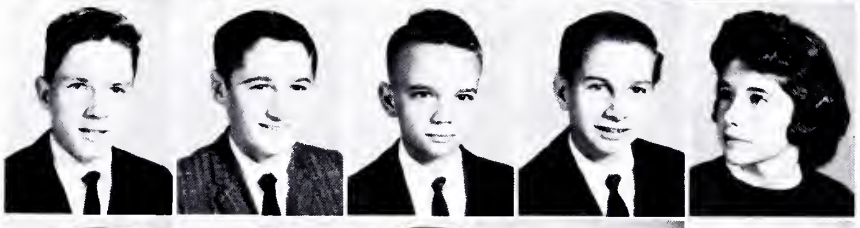

Charles Hupfer
James Jordan
Dan Link
Hubert Moore
Wanda Morrison

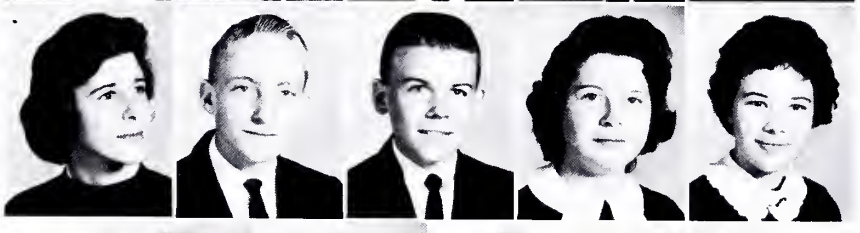

Betsy Mullen
Don Powers
Joe Rhyne
Wanda Saunders
Ann Smith

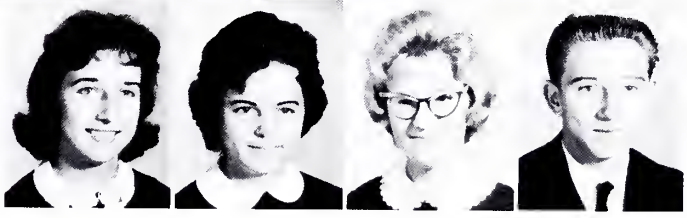

Janet Smith
Brenda Sneed
Paulette Stroupe
Jeff Turner

key club

Bobby Beal ..... *President*
Don James ..... *Vice-President*
John Froneberger ..... *Secretary-Treasurer*

french club

Cammy Crowell ..... *President*
Guy Howell ..... *Vice-President*
Sandra Griggs ..... *Secretary-Treasurer*
Geraldyne Newton ..... *Program Chairman*
Nancy Rhodes ..... *Program Chairman*

library club

Johnny Kiser ..... *President*
Linda Schronce ..... *Vice-President*
Fred Alexander ..... *Secretary-Treasurer*

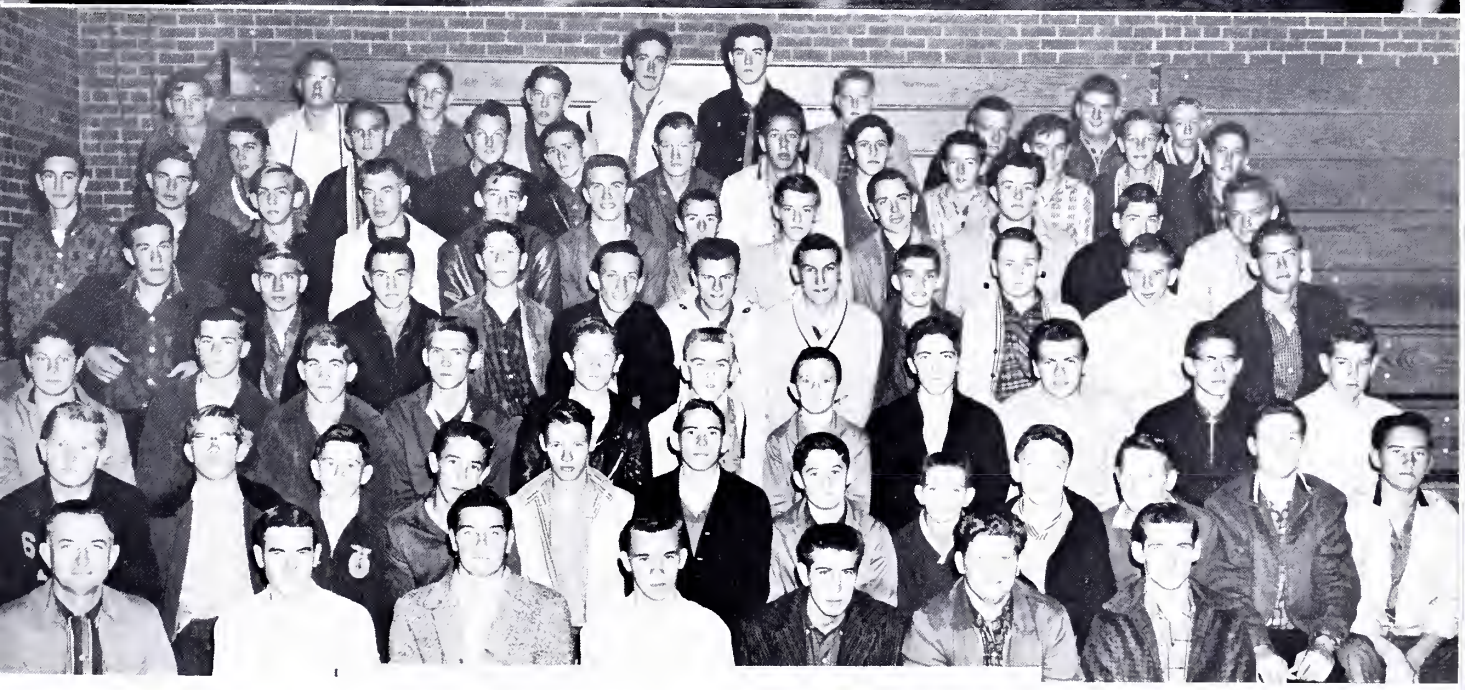

f. f. a.

Ronald Fish ..... *President*
Butch Andrews ..... *Vice-President*
Jimmy Peeler ..... *Secretary*
Wayne Smith ..... *Treasurer*
Leon Turner ..... *Reporter*
Jerry Beal ..... *Sentinel*
Mr. A. J. Smith ..... *Advisor*

bus drivers

Kermit Goodson ..... *President*
Jimmy Keever ..... *Vice-President*
Ronald Fish ..... *Secretary-Treasurer*
Jim McConnell ..... *Reporter*

bible clubs

Richard Smith, Linda Simpkins ..... *Presidents*
Sheila Cherry, Barbara Simpkins ..... *Vice-Presidents*
Ann McAlister, Mary Hubbard ..... *Secretary-Treasurer*

monitors' club

Barbara Saine ..... *President*
Judy Eurey ..... *Vice-President*
Libbie Richard ..... *Secretary-Treasurer*

office assistants' club

Mary Love Boyd
Judy Brafford
Joyce Deaton
Marcella Murphy
Beth Barineau
Linda Rhyne
Ethel Holtzclaw

inter amicos

Johnny Hovis	*President*
Janice Lee	*Vice-President*
Janis Dixon	*Secretary-Treasurer*
Chris Land	*Reporter*

latinae legiones

Sylvia Stoudemire	*President*
Linda Garrett	*Vice-President*
Barbara Buchanan	*Secretary-Treasurer*
Vicki Billings	*Reporter*

Jonell Goodson ..... *President*
Harry Costner ..... *Vice-President*
Ann Fitzgerald ..... *Secretary-Treasurer*
Randy Croxton ..... *Reporter*

lux et scientia

Pat Buckley ..... *President*
David Ramseur ..... *Vice-President*
Anne Marie Fitzgerald ..... *Secretary*
Jean King ..... *Reporter*

junior classical league

marshals

KAY MORRISON—*Chief* JOHN FRONEBERGER—*Chief*

Sallie Baker, Robert Beal, Mary Love Boyd, Mary Caldwell, Chan Chandler, Susan Cornwell, Enid Costner, Cammie Crowell, Joyce Deaton, Brenda Kinley, Vickie Link, Patricia McAlister, Patricia McGinnis, Marcella Murphy, Nancy Reynolds, Nancy Rhodes, Glenda Roberts, Joyce Saine, Johnnie Schrum, Tommy Thompson, Charles Turner, Margaret Ann Willis.

science club

DOUGLAS CRAIG . . . . . *President*
RANDY CROXTON . . . . . *Vice-President*
JACK WEAVER . . . . . *Secretary*
HARRY COSTNER . . . . . *Treasurer*
MARK MATIG . . . . . *Reporter*

the wolf

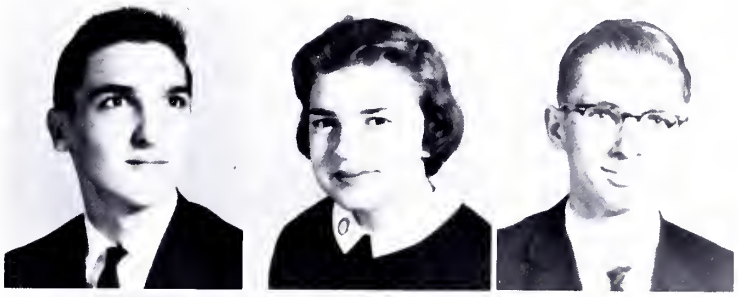

RICHARD LITTLE, *Editor-in-Chief*
JEAN KING, *Business Manager*
JACKIE WEAVER, *Associate Editor*

SUSIE MULLEN, *Associate Editor*
SALLY JO MULLEN, *Associate Editor*
JAN LAWING, *Feature Editor*

BARRY LONG, *Feature Editor*
JUDY LOFTIN, *Feature Editor*
JANE WILSON, *Club and Class News*

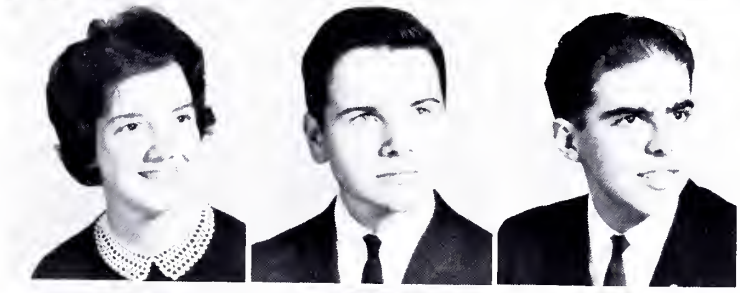

ANN MARIE FITZGERALD, *Art Editor*
RANDY CROXTON, *Art Editor*
MARK MATIG, *Sports Editor*

PAM RUDISILL, *Circulation Editor*
KATHRYN ROBINSON, *Circulation Editor*
JEANNE METTS, *Column Editor*

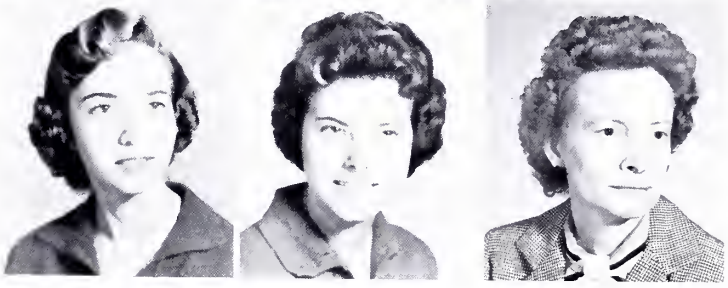

KAREN STALEY, *Column Editor*
PHYLLIS BALLARD, *Column Editor*
MRS. THELMA SMITH, *Adviser*

lincolnton high school band

Flutes:
Jean King
Betsy Mullen
Linda Huss
Patricia Allen

Clarinets:
Susie Mullen
Beth Kiser
Carol Touhy
Mary Ann Cline
Janice Sanford
Rebecca Sleen
Mary Charles Wallace
Ruth Crowell
Myra Heavner
Joy Keener
Ann Henderson
John Schultz
Molly Heavner

Bass Clarinets:
Janeen Smith
Patsy Stamey

Saxophones:
Ricky Ramseur
Phyllis Heafner
Karen Johnson

Baritone Saxophone:
Benny Stevens

Cornets:
Jerry Goodson
Harry Costner
David Brown
Dwight Turner
Bill Shuford
Dennis Kuck
Joanne Ford
Ray Correll

Baritones:
Douglas Craig
Bobby Little
Danny Hovis

French Horns:
Jonell Goodson
Gary McConnell
Vanette Starnes
Linda Lanning

Trombones:
Kemp Huss
Jerry Cunningham
Carol Long
Mark Sills
Bobby Lynch
Hunter Ramseur
Paul Nantz

Basses:
Sonny Carpenter
Eddie Hovis

Percussion:
Mae Burris
Jane Cornwell
Anne Fitzgerald
Hal Schronce
Paulette Stroup
Ann Willis

majorettes

Drum Majorettes:
Jeanie Keener
Linda Shuford
Majorettes:
Vicky Caskey
Vanette Starnes
Debbie Stipe

Charles D. Honeycutt
Director

OFFICERS

Douglas Craig
President

Anne Fitzgerald
Vice-President

Susie Mullen
Secretary-Treasurer

Vickie Rudisill
Historian

Phyllis Heafner
Librarian

glee club

OFFICERS

Bobbie Saine ..... *President*
Marcella Murphy ..... *Vice-President*
Carolyn Keener ..... *Secretary-Treasurer*

First row:

Bobbie Saine
Marcella Murphy
Carolyn Keener
Martha McSwain
Judy Bivens
Linda Rhyne
Johnnie Ann Corriher
Vicki Jo Turner
Betsy Heavner
Carole Burris
Patsy Armstrong
Sheila Bondurant
Paulette Stroup
Carole Long
Jane Ann Ward
Betty Proctor
Linda Beam
Beth Barineau

Second row:

Becky Wright
Susie Barnette
Mary Ellen Hurley
Nancy Lynch
Linda Pitts
Sue Roberts
Chris Land
Brenda Spake
Pam Beck
Cissy Lineberger
Carolyn Lineberger
Karen Staley
Nancy Reynolds
Joyce Alexander
Miss Rhyne, *Director*

Third row:

Brenda Elaine Faires
Anne Fitzgerald
Hazel Mauney
Linda Kistler
Patsy Stamey
Catherine Bynum
Marguerite Ballard
Becky Devine
Betsy Rudisill
Jane Stamey
Brenda Deaton
Vata Auton
Libby Richards

Fourth row:

Jean King
Shirlie Beal
Patsy Shuford
Mary Ruth Edwards
Enid Costner
Betty Bailey
Joan Simmons
Evelyn Lutz
Sylvia Stoudemire
Vicki Billings
Peggy Ray
Barbara Whitworth
Sarah Keener
Becky Whitener
Barbara Simpkins
Betty Jean Moore
Elizabeth Bridges
Judy Lewis
Velmo Bridges

Katherine Rhyne
Director

SPALDING
Official
AIR-FLITE
PL10
DELUXE
Panel-Lock
LINCOLNTON HIGH SCHOOL
L

1961

Athletics

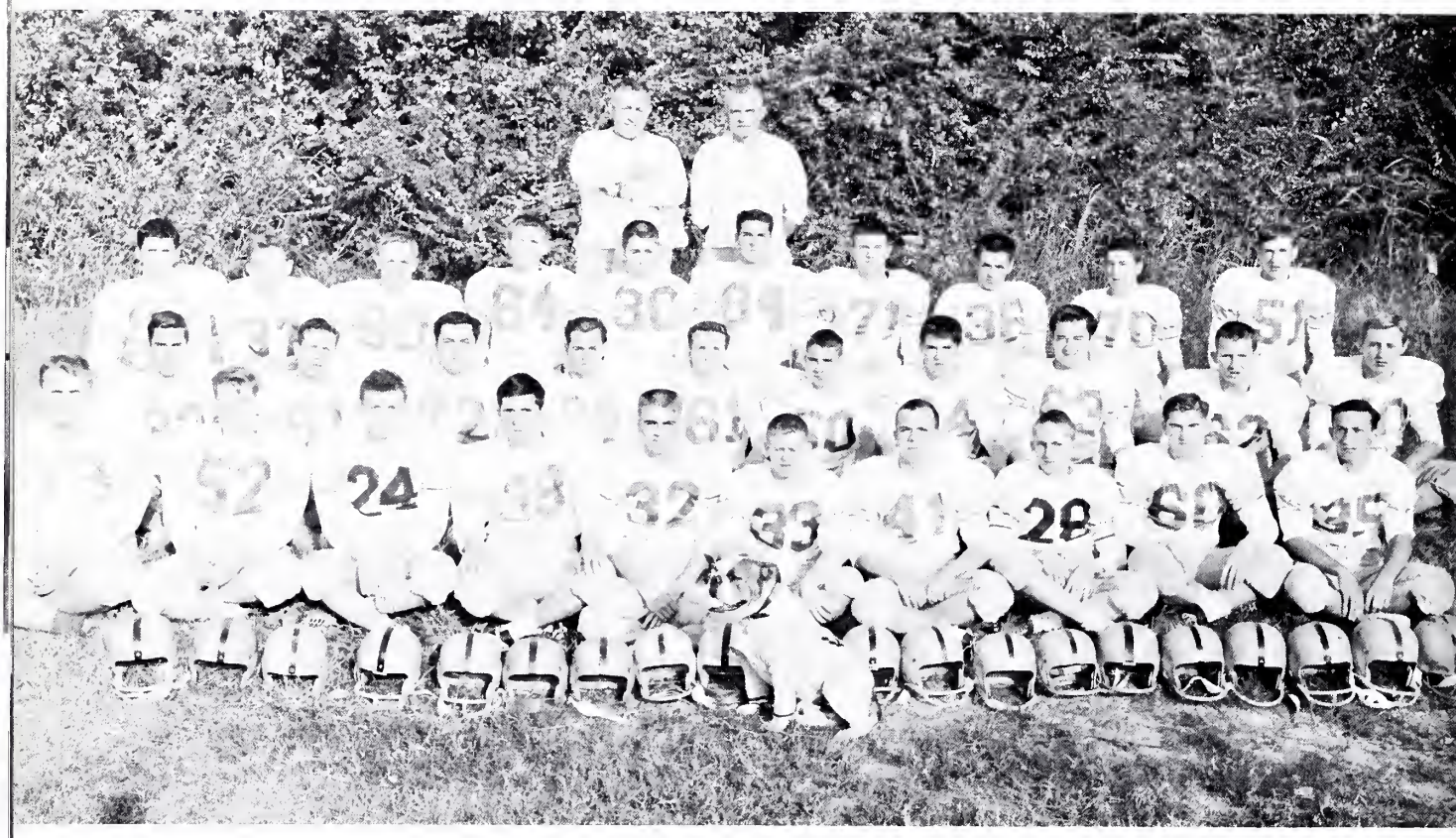

varsity football

Mark Matig
Statistician

Ends
62 Don James
81 Curtis Beal
83 Richard Smith
82 Tommy Thompson
80 Andy Mauney
64 James Hoyle

Tackles
72 Nelson Beam
74 Robert Hawkins
71 John Froneberger
70 George Page
84 Buster Little

Guards
61 Jerry Barkley
63 Gary Richard
34 Johnny Carpenter
30 David Ramseur
60 Fred Alexander
52 Tony Darnell
65 Eddie Heavner
75 Terry Yoder

Center
50 Ted Eurey

Quarterbacks
41 Harold Billings
35 Richard Moody
24 Billy Williams

Halfbacks
40 Roby Jetton
39 Eddie Hovis
38 Bill Reinhardt
33 Guy Howell
32 Bobby Beal
36 Ralph Smith
28 Don Powers
37 Jeff Turner

Fullbacks
73 Ronnie Harris
51 Jim Fortenbury

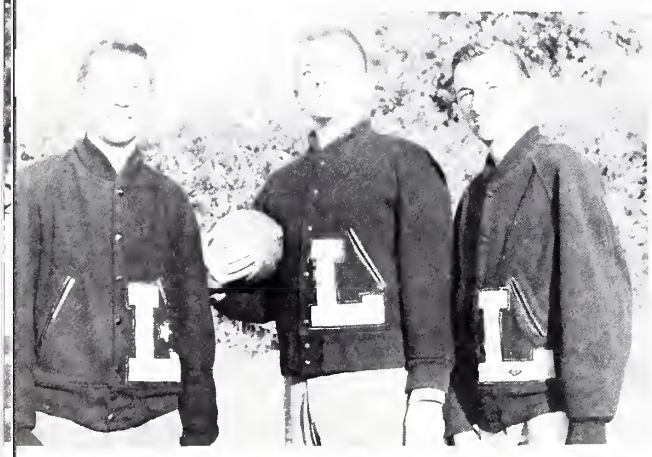

Bobby Abernathy
Allen Grooms
Carl Whitesides
Managers

CO-CAPTAINS

Nelson Beam
Don James

COACHES

Roy Turbyfill—*Assistant*
Von Ray Harris—*Head Coach*
Don Pack—*Assistant*

"George"

Bobby Beal

Harold Billings

Don James

BLACK and GOLD

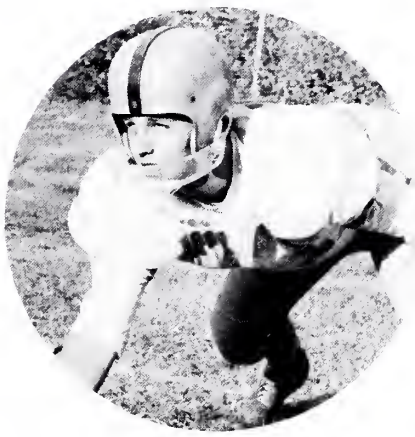

Robert Hawkins

Gary Richard

Ted Eurey

LINCOLNTON

19

L. H. S.	19
L. H. S.	13
L. H. S.	14
L. H. S.	12
L. H. S.	32
L. H. S.	7
L. H. S.	6
L. H. S.	7
L. H. S.	13
L. H. S.	31
Western	
L. H. S.	7

SOUTHWES

CONFERENCE

Roby Jetton

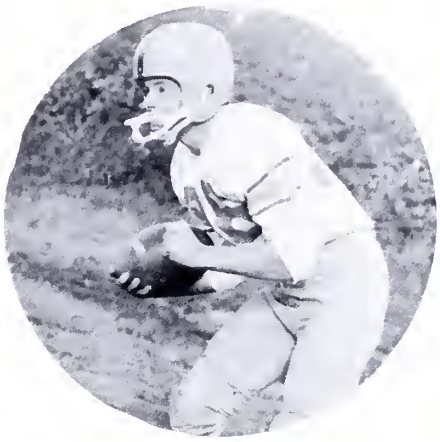

Ralph Smith

WOLVES

60

Hildebran	0
Hudson	7
Belmont	0
Shelby	7
Newton	0
Forest City	0
R. S. Central	6
Kings Mountain	0
Cherryville	12
Chase	0

Playoffs

Hickory	38

TERN AAA

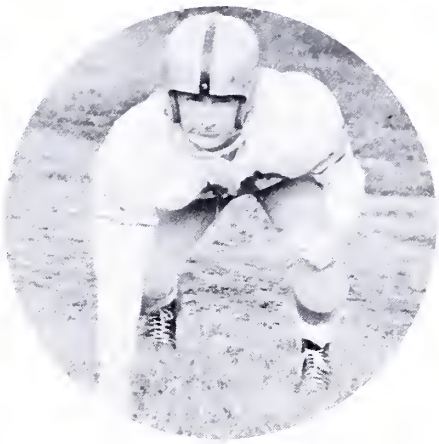

Fred Alexander

RECORD
9-1-1

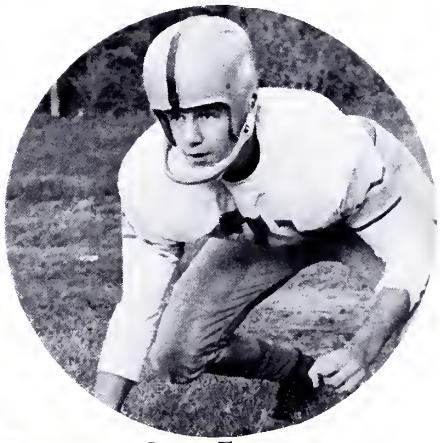

John Froneberger

CHAMPIONS

Jerry Barkley

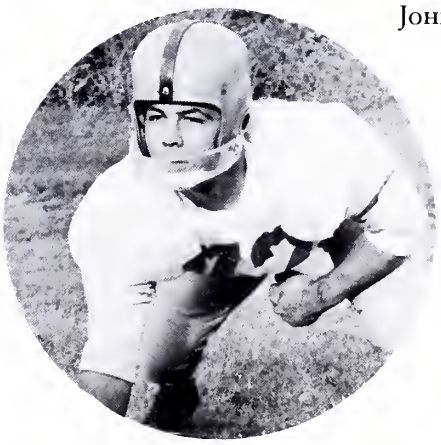

Nelson Beam

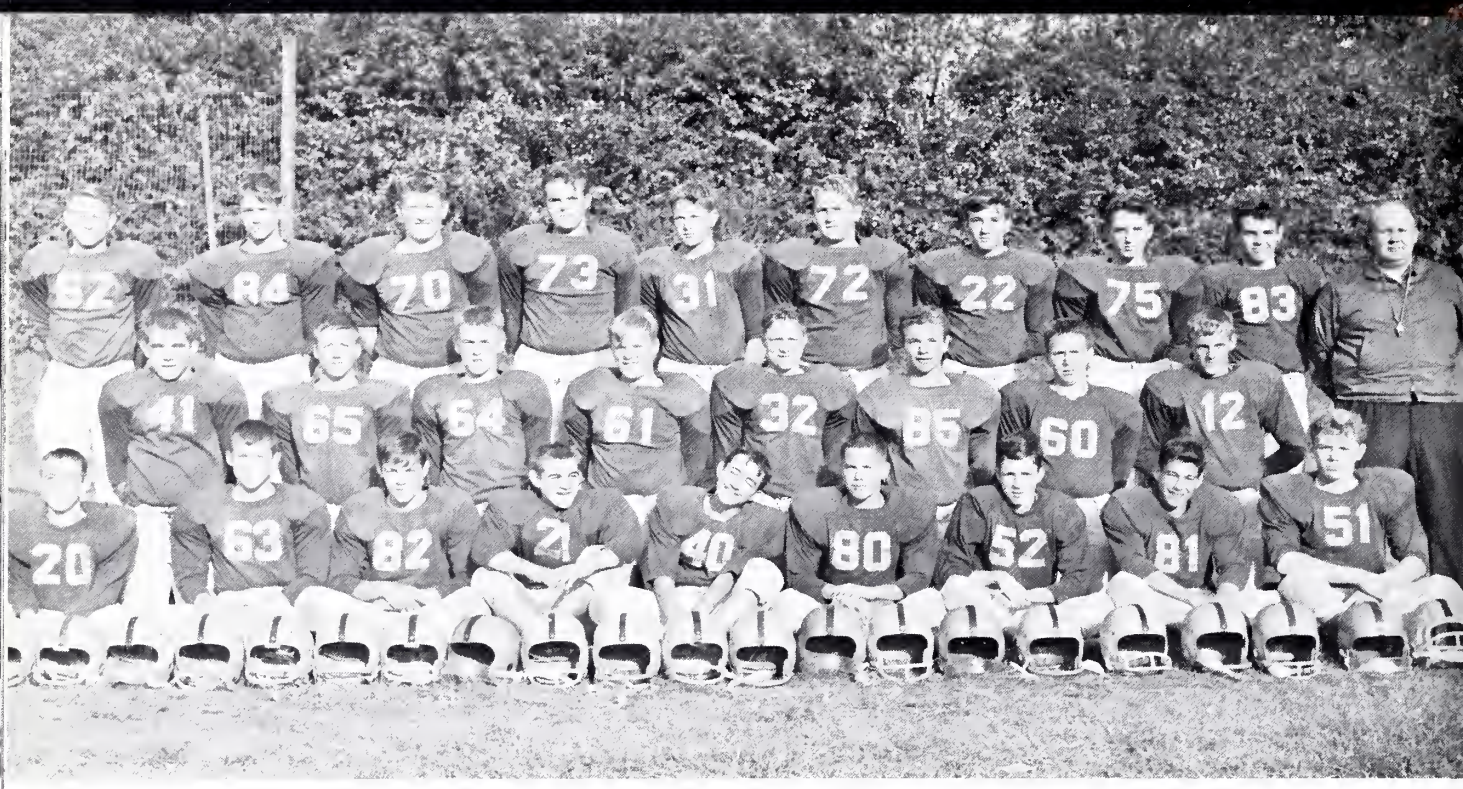

junior varsity football

First row: Roger Schronce, Gary Warren, Mike Avery, Tommy Dellinger, Bobby Stamey, Alex Burgin, Charles Hupfer, Jimmy Love, Steve Warren.

Second row: Mike Richard, Harry Page, Jimmy Carpenter, Mike Hollifield, Jimmy Dyson, Don Cagle, Marshall Fox, Tommy Hyder.

Third row: John Carswell, Tod Crowell, Bill Heafner, Lanny Armstrong, Dennis Byrd, Johnny Dellinger, Bill Morris, Mike Baumberger, Don Thomas, Don Pack, Coach.

RECORD 5-2

junior varsity cheerleaders

Marguerite Ballard, *Chief;* Sheila Bondurant, Janis Dixon, Sandra Raby, Harriet Robinson, Vicki Turner, Sylvia Stoudemire, Harriet Hartman.

playday

CHAMPIONS

Girls' Playday 1960-61

Western North Carolina High School Activities Association

(WNCHSAA)

Won—softball, volleyball, broad jump, high jump, hurdles, 60-yard dash.
Placed second and third in relays.

boys' varsity basketball

Left to right: Harold Billings, Johnny Carpenter, Don Powers, Junior Norman, Richard Smith, Tommy Thompson, Bobby Beal, Fred Alexander, Guy Howell.

Kneeling: Managers—Bobby Stamey, Tony Darnell, Coach—V. R. Harris.

Not in picture: John Froneberger, Dennis Byrd, Jim Fortenberry.

girls' varsity basketball

First row: Doris Craig, Paula Bass, Joyce Hager, Joyce Allran, Johnnie Schrum, Dottie Huss, Jo Linda Hill.

Second row: Phyllis Holland, Vicki Billings, Mgr.; Sherry Porter, Vicki McGee, Coach F. D. Kiser, Mrs. Dorothy Baxter, Assistant Coach; Mary Lou McGinnis, Geraldyne Newton, Cammy Crowell, Mgr.

Third row: Mary Jo Dellinger, Jackie Gates, Sandra Sullivan, Cheryl Bradshaw, Judy Beam, Kathryn Robinson, Paulette Campbell.

Standing: Richard Moody, Steve Warren, Terry Goodson, Tommy Johnson, Jim Fortenbury, Douglas Dellinger, Steve Herman, Dennis Byrd. *Kneeling:* Ken Abernathy, Coach R. H. Turbyfill, Steve Poole.

boys' j. v. basketball

girls' j. v. basketball

First row: Grier Caldwell, Janet Smith, Faye Hubbard, Ann Hill, Carol Whitesides, Shirley Neal, Sue Dellinger, Delorise Sansing, Joan Simmons, Elaine Waters, Becky Devine, Jane Sisk, Mary Ann Campbell, Millie Chaffin. *Second row:* Roy Turbyfill, Coach; Peggy Craig, Manager.

golf team

Left to right: Randy Croxton, Harry Costner, Ricky Ramseur, Jack Shuford, Gerald Queen, Jimmy Warren.

Kneeling: Don Pack, Coach.

monogram club

OFFICERS

Nelson Beam ..... *President*
Johnny Carpenter ..... *Vice-President*
Johnnie Schrum ..... *Secretary*
Don James ..... *Treasurer*

First row: Don James, Johnny Carpenter, Nelson Beam, "George", Johnnie Schrum, Von Ray Harris, advisor.

Second row: Sandra Griggs, Judy Caldwell, Jeanne Metts, Sally Jo Mullen, Margaret Ann Willis, Mary Love Boyd, Beth Barineau, Diane Griggs.

Third row: Eddie Hovis, Richard Moody, Randy Croxton, Mark Matig, Jerry Barkley, Buster Little, Junior Norman, Curtis Beal, Roby Jetton, Guy Howell, Ralph Smith, Bill Reinhardt, Cammy Crowell, Steve Burris, Dottie Huss, Harold Billings, Joyce Allran, Ted Eurey, Jo Linda Hill, Tommy Thompson, Richard Smith, Buddy Hawkins, Andy Mauney, Jack Shuford, Bobby Beal, Allen Grooms, Gerald Queen, Ricky Ramseur, George Page, Jimmy Warren, Sam Farris. *Not in picture:* John Froneberger.

L. H. S.

Varsity

Cheerleaders

JANIS SELF

JUDY CALDWELL

JEAN METTS

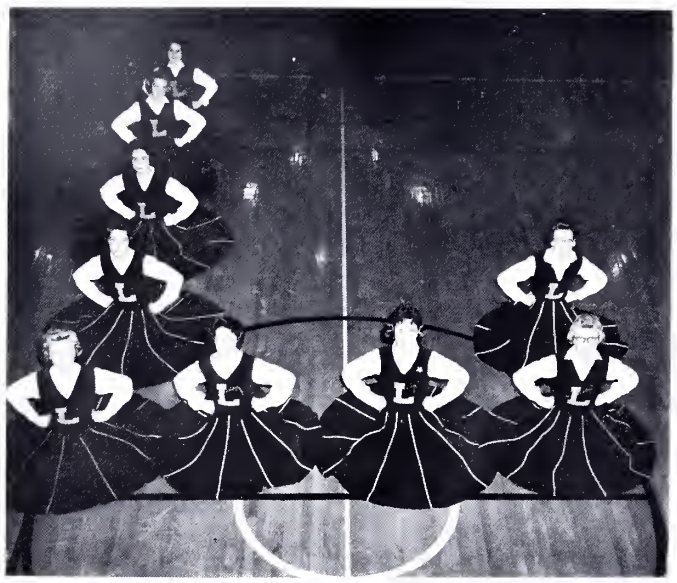

MARY LOVE BOYD

SALLY JO MULLEN

DIANE GRIGGS

BETH BARINEAU

MARGARET ANN WILLIS, CHIEF

SANDRA GRIGGS

THERE'S ALWAYS TIME FOR—

PRACTICING

ACTING

FRIENDLY CONVERSATION

ORAL ENGLISH

REFRESHMENT

READING MAGAZINES

LATIN

STUDYING

LOAFING

REFERENCE WORK

ADVICE

EATING

POSING

1961

Features

Most Dependable
CHAN CHANDLER
CAMMY CROWELL

senior

Most Intellectual
SUSAN CORNWELL
JOHN FRONEBERGER

Friendliest
PAT BUCKLEY
MARGARET ANN WILLIS

superlatives

Most Likely to Succeed
KAY MORRISON
JOHN FRONEBERGER

Best All Round
MYNA HOUSER
CHAN CHANDLER

senior

Biggest Flirt
TED EUREY
JEAN KEENER

Cutest
BOBBY BEAL
DEANE MOSTELLER

superlatives

Most Bashful
DON LINEBERGER
ANN MCALISTER

Best Looking
MYNA HOUSER
ROBERT BYNUM

senior su

Most Versatile
HAROLD BILLINGS
CAMMY CROWELL

Wittiest
LYNDA SHUFORD
DWIGHT SAUNDERS

superlatives

Most Athletic
DON JAMES
JOYCE ALLRAN

MAY COURT

LYNDA SHUFORD
QUEEN

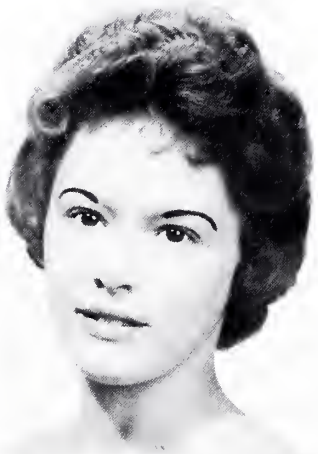

MAY DAY

DEANE MOSTELLER
MAID OF HONOR

JOYCE ALLRAN

MARY LOVE BOYD

MYNA HOUSER

DOTTIE HUSS

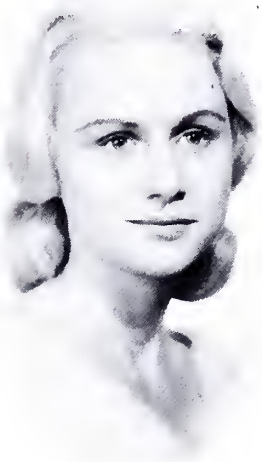

JEANIE KEENER

BRENDA KINLEY

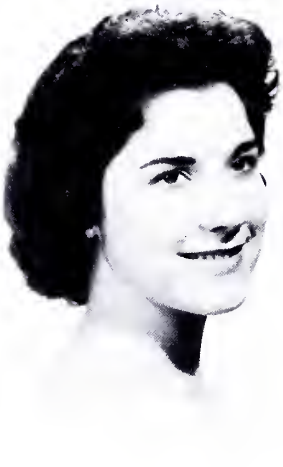

VICKIE LINK

MARCELLA MURPHY

NANCY RHODES

LIBBY RICHARD

BOBBIE SAINE

MARGARET ANN WILLIS

Homecoming Queen
Miss Margaret Ann Willis

Miss Hi Miss
Miss Lynda Shuford

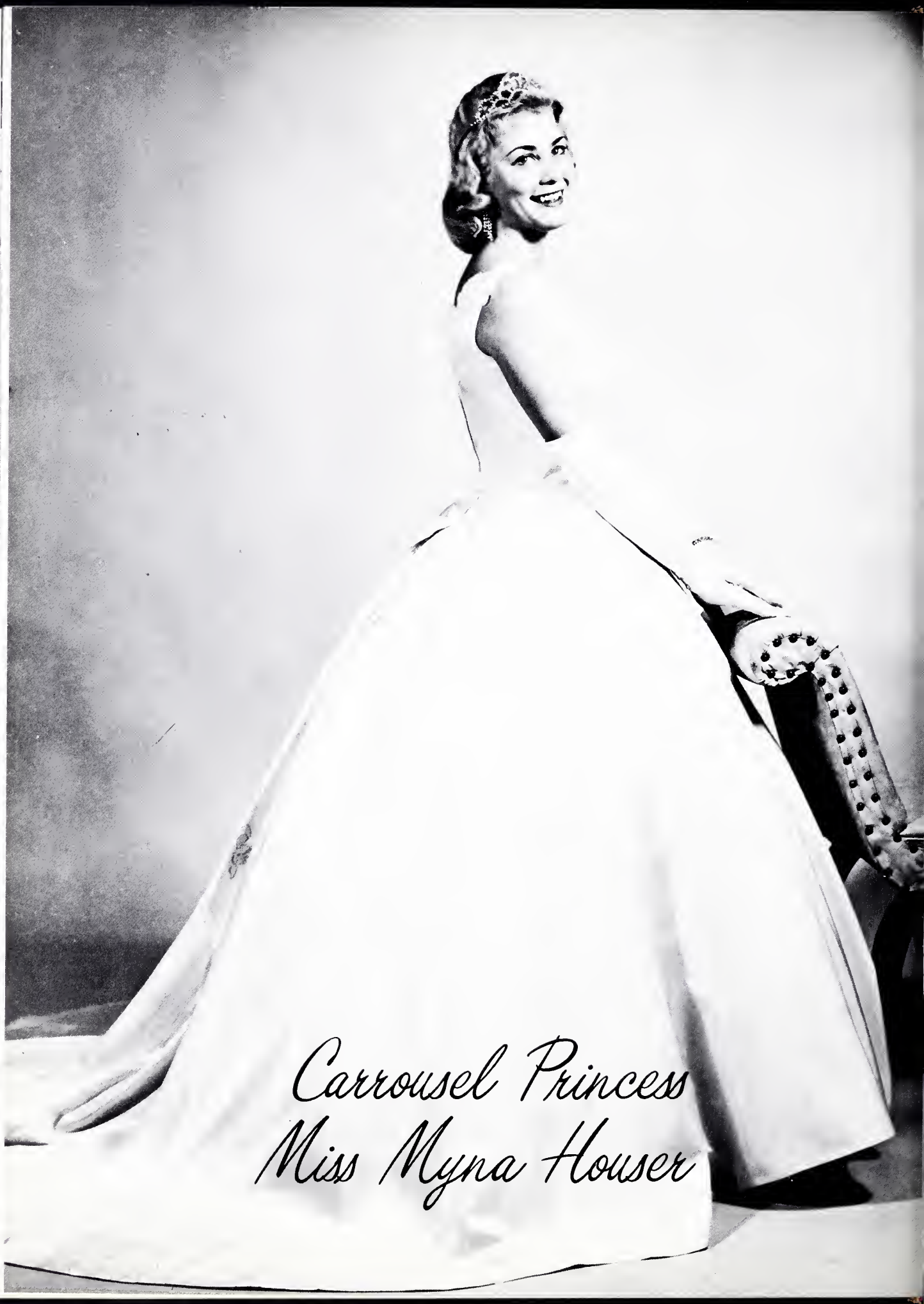

Carrousel Princess
Miss Myna Houser

exchange students

WOLFGANG HU[illegible]MAN
[illegible] to Lincolnton, [illegible]
Carolina

SUSAN CORNWELL
Lincolnton, North Carolina to Istanbul, [illegible]

last will and testament

We, the senior class of '61, of Lincolnton High School, being of sound (?) mind and study-worn bodies, and realizing that we are soon to depart from these realms of learning, do hereby declare this to be our last will and testament.

I, Dianne Avery, will to my cousin, Michael, my good times at L.H.S.

I, Sandra Whitesides, do hereby leave my sisters, Lana and Darlene, my conduct grades, hoping they will be as good as I was.

I, Becky Whitener, will to Linda Simpkins my seat in the library hoping that she doesn't have to write for Miss Stroupe as much as I did.

I, Tamera Stamey, will to my sister, Diane, my failing grades in conduct, hoping that she won't talk as much as I.

I, Jerry Stamey, will to Linda Hoke my seat (?) on the National Honor Society.

I, Linda Schronce, will to my nephew, Ronnie, my books, hoping that he will get more from them than I did.

I, Dwight Saunders, will all my Republican information and arguments to Patsy Stamey, hoping that she will change parties.

I, Bobbie Saine, leave all the memories of the graduation of '59 to Jean King, hoping she can handle them better than I did.

I, Alice Reynolds, will my books to whoever will use them.

I, Randy Ramsey, leave my unconquerable ambition, my devious wit, and my exceptional scholastic ability to a cute little brother I wish I had.

I, Linda Pitts, leave to Gloria Reel and to Walker Pitts, my brother, my ability to keep above 90 on conduct.

I, Tracey Boyles, leave my ability to go steady for two years and date other people 952 times and not get caught but twice, to Mary Anne!

I, Ronnie Turner, will my ability to "brown-nose" teachers to anyone who is smart enough to utilize it.

I, Linda Smith, leave to my sister, Janice Elaine, all the good times I have had at L.H.S.

I, Junior Norman, leave all my happy memories and all my wonderful times at L.H.S. to anyone who can enjoy them as much as I have.

We, Mac Self and Don James, leave Bill Reinhardt with his chin, Eddie Hovis with his hair, and Ronnie Harris with his lips, hoping that they are kidded more about these eccentricities than we were about ours.

I, John Froneberger, will to anyone the ability "to punch their T.S. card" faster than Smitty.

I, Keith Hoyle, leave to Harry Lloyd, L.H.S.

I, Kenneth Hovis, leave—I hope.

I, Joyce Allran, leave all my good times and success at L.H.S. to my brother, Jimmy, and to all my friends.

I, Wolfgang Hillmann, leave L.H.S. asking that the Student Council shall pass a law forbidding the production and sale of hamburgers, cheeseburgers, and barbecues in a one-half mile radius of L.H.S., hoping to save the next exchange student from having to eat them.

I, Billie Gladden, will to any underclassman the pleasure of being able to get out at 1:00, if he needs the extra sleep as I do.

I, Carole Moore, leave to Brenda Jetton and Hubert Moore, anything I left at L.H.S. that they want.

I, R. B. Miller, being of strong mind and sound judgment, do hereby leave—thank goodness!

I, Kermit Goodson, will bus No. 16 to any fool crazy enough to drive it.

I, Jerry Goodson, will "Betsy," my '55 Chevy, to "Drano", and hope it will run for her.

I, Joyce Hager, will to anyone the ability to get her hair curled in the shorthand class.

I, Michael Heavner, leave to Chris Land my one-fourth of locker 107, so next year she will have one-half.

I, Robert Hawkins, leave to my sister the ability to get out of class.

I, Becky Heavner, will to my brothers, Johnnie and Jimmie Carpenter, all my good times at L.H.S.

I, Gary Homesley, leave to Harry Costner my luck for getting into trouble in Mr. Hoyle's chemistry and physics classes, and the fun I had during this trouble.

I, Myna Houser, leave all my good times and honors to my niece, Teresa Ann, and all the flirting I didn't do to Milton.

We, Carolyn Keener and Linda Norman, will to Sandra Sullivan and Brenda Sneed, our ability to have fun and be friends through all four years in high school.

I, Mike Kiser, leave a Plymouth Fury to anyone with the ability to keep a five gallon can of gas in the trunk and a set of head gaskets in the back seat.

I, Jerry Leedy, leave all my good grades and pleasant times in Mrs. Holmes' English class to all rising juniors.

I, Fred Alexander, Jr., leave to my sister, Joyce, all my happy times at L.H.S. in hopes she will have as much fun as I had.

I, Polly Little, will to my sister, Rachel, all my good times at L.H.S.

I, Sally Baker, leave to my brothers—Johnny, Mark, and Mike—the future years at L.H.S., hoping that they will use them to the best of their ability.

I, Beth Barineau, will my cheerleading uniform and place on the Varsity Cheerleaders' squad to Jane Ann Ward.

I, "Pickle" Richards, being of an *askance* mind, because if I knew anything I wouldn't be here, leave to my brother, Mike, my ability to sleep in class and still pass.

I, Barry Lockman, leave to Jerry Lockman my old study hall buddy, Mr. Hoyle.

I, Mary Mauney, do hereby leave to my sister, Hazel, my typewriter in hopes it will type better for her than it did for me.

I, Sue Jud, will to my little sister, Judy, all the fun I have had in my math classe, in hopes that she will have the same enjoyment.

I, Ray Lingerfelt, leave my old broken-down typewriter to my sister.

I, Brenda Kinley, hereby leave to my sister, Elaine Kinley, my seat in Mr. Turner's plane geometry class, hoping that she doesn't laugh too much.

I, Myrlene Kirkpatrick, will my knowledge and my seat in Miss Moss's English class to my cousin, Jackie Gates.

I, Jeanie Keener, will to either of my nieces, Jill Keener or Karen Sherrill, the ability to hold the title "Miss Lincolnton Lion" in her sophomore year as I did.

I, Roby Jetton, leave to my sister, Brenda, my ability to pester Mr. Sharpe every day without getting a blue slip.

I, Robert Ray, leave all my brains to my sister, Georgie, in hopes that she will have better luck with them than I did.

I, James Alfred Peeler, leave to the future students of L.H.S. my ability to get along with teachers.

I, Deane Mosteller, leave my position of secretary and treasurer of the senior class to my sister, Dianne, and hope she will do better than I did.

I, Joann Morrison, will to my sisters, Carlitta and Linda, my share of the Chevy.

I, John Lockman, will to my brother my many zeros.

I, Don Lineberger, leave to my sister, Cissy, who really needs it, my "Most Bashful" award.

I, James Keever, will my bus to someone that can drive better than I.

I, Judy Lewis, leave to my brother, Barry, all my good conduct grades.

I, Mary Hubbard, will to my sister, Faye, Myra Heavner, and Micky Cornwell my good times at L.H.S.

I, Virginia Ramsey Boyles, hereby leave to my sister, Evelyn Ramsey, and friend, Linda Carnes, my ability to get one blue slip a year.

I, Ronald Fish, will bus No. 68 to the person who is lucky enough to get it.

I, Samuel Farris, will my ability to get out of high school in five years to anyone who wants it.

I, Enid Costner, leave my good grades in shorthand to Linda Kistler.

I, Gerald Carpenter, will to my brother, Johnny, my ability to pass in school.

I, Frankie Carpenter, will my struggles to make passing grades to the remaining students at L.H.S.

We, "Trisha" McGinnis and "Sandy" Griggs, leave and take our "giggles" with us.

I, Roy Calloway, will my long legs to the short guys who need them to stay out of the way of long-legged people.

I, Lynda Teresa Gilbert, will and bequeath my ability to go steady three out of four years during high school to Sandra Gilbert.

I, Diane Griggs, leave to Allen Grooms my pet dog, "Manfred," to play with "George."

I, Barry Friday, leave to John Carswell L.H.S. and all the good times I had there.

I, Ralph Carpenter, leave to Alvin Punch my typewriter, which never works.

I, Joyce Chambers, will to my cousin, Barbara Buchanan, all my good times at L.H.S.

I, Patsy Cornwell, will to Carolyn Humphries my good times going to Newton, and hope that she finds someone.

I, Douglas Craig, will to next year's band my best wishes and my highest hopes for a superior rating.

I, Danny Caldwell, do hereby will the teachers to all the underclassmen, especially Jim Haskett, Jim Fortenberry, Kathryn Robinson, Janet Smith, and Judy Caldwell, hoping that they will succeed in their efforts of "brown-nosing" better than I.

I, Roger Rice, will to Vickie Turner my ability to pass eleventh English under Mrs. Holmes.

I, Linda Ballard, will to Brenda Lawing and Greer Caldwell my good conduct grades—NONE!

I, Burley Beal, will my good times at L.H.S. to my cousin Roger.

I, Shirlie Beal, will to Linda and Deedria Beal my locker No. 120 in hopes that they will use it often, thus keeping the rats out of it.

I, Carolyn Crowder, hereby leave my ability to talk in shorthand and typing classes to my cousin, Cindy, and my tardy slips and lectures to Chucky.

I, Alice Crow, will to Patsy Crow and Carolyn Suddreth my ability for staying out of trouble.

I, Darrell Beal, leave to my brother, J. D. Beal, my ability of not getting along with Miss Stroupe.

I, Nelson Beam, leave to the future football players the good times I had playing the gridiron sport.

I, Harold Billings, leave to Richard Moody the quarterback position on the football team.

I, Phillip Buchanan, leave my ability to get along with teachers and to enjoy myself to any junior lucky enough to get it.

Being of sound mind and body, I, James Reavis, do hereby will whatever I learned in high school to my successors.

I, Libby Richard, will all my good, not bad, times to Scotty Richard and Randy Ailey, hoping tbey will learn more than I did.

I, Bucky Caldwell, will and bequeath my ability to keep Mrs. E. Smith mad at me to anyone who wants it.

I, Jeanette Goins, leave to Dot and Scharlene all my good times at L.H.S.

I, Barbara Simpkins, leave to my sister, Linda, a slightly used typewriter, in hopes that it will type better for her than it did for me.

I, Frances Sigmon, leave to my cousin, Jerry Lawing, my ability to get a ride to school when it's hot, but to have to wait on the school bus when it's cold and raining.

I, Jerry Hamrick, will to my brother, Kenneth, my proficiency in typing and the good times that I have had at L.H.S.

I, Brenda Haskett, will to Mary Ann Campbell and Jim Haskett all the good typewriters I never had.

I, Jo Linda Hill, will to my sister, Ann, and to Helen and Shirley Cody my old basketball suit to fight over.

I, Jim McConnell, leave College English gladly.

I, Marcella Murphy, will to Dale Elmore my seat on the National Honor Society and my place on the May Court to Brenda Brackett hoping that they will enjoy them as much as I have.

I, Jerry Barkley, leave to my brotber, David, my football uniform, hoping he will play better than I.

I, Bobby Beal, leave to Eddie Beal, my foo.ball shoes in hopes that he can use them for something besides kicking.

I, Glenda Bumgarner, being of sound body but unsound mind, will to my brother, Jerry, and to Bobby Garrison my two most prized possessions—my "beautiful" conduct grades in my senior year and my job at the "rec".

I, Mary Caldwell, leave to my cousin, Faye Smith, all my memories and wonderful times at L.H.S., hoping she will achieve more than I.

I, Sandra Caldwell, will to my brothers the ability to make higher grades than I.

I, Glenda Coffey, will to Larry Beal all my extra units in hopes that he will graduate from high school someday.

I, Johnny James, leave to my sister, Alice, my 1948 Chevy, boping that she can make it to school without getting any tardies.

I, Jeanne Keziah, will to all underclassmen my one ability —"Look Dumb"—so that the teachers won't expect any more of them than they have of me.

I, Vickie Link, leave to L.H.S. Kathy Bell, Ricky Mace, and my sister, Wanda, hoping they have as much fun as I.

I, Edward Little, will to my brother, Richard, L.H.S.

I, Ann McAlister, leave the honor of receiving the Latin medal to any *hardworking* Latin student.

I, Kay Morrison, leave to my brother, Gary, all my good conduct grades.

I, Linda Mullinax, will to my brother, Tommy, the ability to finish high school in four years and hope he learns more than I did.

I, Betty Noles, hereby will my conduct grades from Miss Roseman to Pam Lemmond, hoping she will heed her "Remember your conduct grades."

I, Jane Noles, leave to my brother, Marvin, my good grades at L.H.S.

We, Linda Norman and Carolyn Keener, will to Sandra Sullivan and Brenda Sneed, our ability to have fun and be friends through all four years in high school.

I, Bud Painter, will my good times in French II to my sister.

I, Judy Smith, will to anyone who wants it, my favorite luncheon spot on the front lawn, hoping they will have as many cheeseburgers and as much fun there as I had.

I, Jean Stanley, do hereby leave to my brother, Bobby, my ability to always be tardy fiftb period and never get a tardy slip.

I, Ted Eurey, leave my last three years in French II to anyone who is crazy enough to take it.

I, Linda Goforth, leave all my love and wishes for success to all the future students of L.H.S., and hope that Mr. Fred Grigg is here to guide them as he did me.

I, Georgia Goodman, leave my shortness to anyone who wants it.

I, Anne Hoover, leave all my wonderful times as a senior to the senior class of 1961-1962.

I, Pat Buckley, will the grand piano in the auditorium to Jane Cornwell, in case she ever needs it as much as her sister, Susan. did.

I, Jim Hovis, leave my typewriter to Janis Self in hopes that she doesn't make as many mistakes as I did.

I, Dottie Huss, will to my brother, Bobby, my good times on the activity bus.

We, Cammy Crowell and Johnnie Schrum, leave our good times in the "White Flash" and our love for football players to Sally Jo and Betsy Mullen in hopes that they will not get into as much trouble as we have.

I, Johnny Kiser, leave to Anne Marie Fitzgerald my seat in Mrs. T. Smith's English class and hope that she enjoys it as much as I did.

I, Brenda Laney, will to my sister, Sandra, my seat in bookkeeping, hoping that she will make better grades than I did.

I, Nancy Reynolds, will to my sister, Cathy, all my good and bad times at L.H.S.

I, Peggie Poarch, leave to my sister, Sylvia, my ability to go to high school four years without getting a blue slip.

I, Nancy Rhodes, will all my good times at Janis Self's "Ice Palace" to the rising seniors.

I, Sue Roberts, will to my niece, Evelyn Lutz, my place on the National Honor Society, in bopes that she can keep her mouth shut better than I did, to stay on it.

I, Joyce Sain, will to my brothers, Johnny and Scott, my ability to "pass" conduct.

I, Buddy Setzer, leave to my sister, Mary Lou, all my good times at L.H.S.

I, Jack Shuford, leave to Miss Grana a quiet French class.

I, Lynda Shuford, leave to Janis Self and Jonell Goodson, all the crazy times we've had at L.H.S. and hope they will pull through them better than I did.

I, Mary Love Boyd, will to Judy Caldwell my good times as a "hand shaking" cheerleader.

I, Jim Drury, leave all my conduct marks that I got in Mr. Hoyle's chemistry and physics classes to Randy Croxton.

I, Charlotte Roach, leave my unused books to Pat Tutherow, Sue Smith, and Sue Dellinger hoping they use them more than I did.

I, Jerry Reinhardt, leave to Bill Warren my seat in first aid . . . and the best of luck to him.

I, Scotty Smith, leave to my sister, Janet, my old, broken down typewriter, hoping that it will be fixed someday.

I, Wayne Smith, will my English book to Charlie Lockman, boping he will get "high" enough to use it.

I, Ralph Smith, leave my track shoes and speed to any underclassman who may need them to stay out of Mrs. T. Smith's way.

I, Danny Spencer, leave, with pleasure.

We, Tommy Thompson and John Smith, leave L.H.S. unhappily because we never found change for a "hern".

I, Ricky Varner, leave Bus 54 to anyone who can keep it out of the ditches.

I, Pete Woodward, will to my two best friends, Kenny "Flay Hootch" Abernethy and James "Flint" Fortenberry, all my love and affection.

I, Barbara Sain, leave my *new* '53 Olds, which is in wonderful condition, to anyone who will take the THANG!

I, James Wise, leave my brother, Larry, and sister, Peggy, my unused textbooks.

I, Spooky Willis, leave to Sally Jo Mullen and my sister, Vickie, my love of football players, in hopes that they will have as much fun cheering for them as I have.

I, Silas Steve Burris, leave; at last.

I, Ricky Bumgarner, leave to my sister, Paula, my good times at L.H.S.

I, Linda Rhyne, will to Phyllis Heafner, my cousin, the notebook I inherited from Kay Davis, and to Freddie, my brother, my ability to be in the twelfth grade without having a tardy slip nor a blue slip, knowing he will need it.

I, Nancy Louise Phillips, will my inability to think straight to my cousin, Linda Carnes.

I, Pat Ogle, leave to Bobbie, my sister, and to Rosemary, a dear friend, Mrs. Holmes and her grotesque spelling list.

I, Lamar Norwood, leave Lincolnton High School to anyone who wants it.

I, Rodney Norris, leave bus No. 22 to anyone crazy enough to drive it.

I, Joyce Deaton, do hereby leave to my sisters, Brenda and Peggy, anything but my conduct grades. They can make their own.

I, Doris Craig, will to Peggy C., Jean, Joan, and Peggy W. all the good times I had at L.H.S.

I, Susan Cornwell, leave to my sister, Jane, my grades, and to future AFS students at Lincolnton all the fun and problems of being a foreign exchange student.

I, Johnny Chapman, LEAVE!

I, Thelma Bynum, leave to all my friends all the good times I have bad at L.H.S.; and to Diane and Barbara, the driving class.

I, Robert Bynum, LEAVE!

I, Chan Chandler, will my poise, intelligence, and beauty to Betsy Mullen, hoping it won't cramp her style.

I, Judy Carpenter, will to Carolyn Goins my seat on No. 41.

I, Johnny Burgin, leave to my brother, David, all my wonderful times at L.H.S.

I, Michael Abernathy, will to anyone my seat in Typing II, hoping they can type better than I.

I, Brenda Dellinger, will to anyone who drives to school, and who "totals" two new cars, as I did, the ability to get out without needing medical care.

I, Rita Dalton, will to my brother, Bobby, my ability to finish L.H.S in four years.

WITNESSES:

"Reckless Red" Smith
"Brother" Dave Garner
Pat Buckley, *Attempt-at-Law*

class prophecy

"The pleasure of your company is requested at the reunion of the graduating class of 1961, on June 3, 1976 at three o'clock at the Douglas Municipal Airport, Charlotte, N. C.," read the invitation to the first reunion of my graduating class.

"There must be a mistake," I reasoned. "Why should our class have a reunion at an airport?"

On June 3, however, I was eager to attend our reunion, not only to see my old classmates but also to discover why we should meet at an airport.

As I entered the airport gate and heard the excited voices of my classmates, I realized that they, too, were puzzled over our strange meeting place.

Before I could ask any questions, though, Sally Baker, professor of English at the University of North Carolina, hurried to my side. "Our whole class is here," she exclaimed, "even U. S. President Kermit Goodson and Vice-President Ronnie Turner!"

"Wonderful! But who are those distinguished-looking people standing by that airplane?" I queried. As I drew nearer I recognized Scotty Smith, Rita Dalton, Marcella Murphy, Joyce Allran, Linda Norman, Ann McAlister, and Johnny Kiser—all outstanding school teachers busily discussing the dreadful conduct of their students.

Marching briskly around the hangars were Marines Gerald Carpenter and Ricky Bumgarner with sailors Danny Spencer and Samuel Farris. Following close behind were Air Force Captains Kenneth Hovis, Ray Lingerfelt, and Richard Varner. "They do present a splendid sight," expressed well-known poet, Brenda Kinley. "I must write a poem about men in uniform."

Professional football players Robert Hawkins, Roby Jetton, Nelson Beam, and Harold Billings were selling tickets to their next important game to millionaires Johnny James, Don Lineberger, Keith Hoyle, Peter Woodward and millionairess Barbara Saine.

I overheard several secretaries, Patsy Cornwell, Carolyn Crowder, Charlotte Roach, Joann Morrison, Enid Costner, Joyce Chambers, and Jeanette Goins with stenographers Pat Ogle, Doris Craig, and Linda Mullinax, debating Susan Cornwell's latest book, HOW TO CATCH A MAN — IN FOUR EASY LESSONS. They agreed to ask critics Johnnie Schrum and Carole Moore to give their opinions of the book.

I noticed press photographers Jo Linda Hill and Robert Bynum taking pictures for the CHARLOTTE OBSERVER of drag racer John Chapman in the world's fastest dragster, built by Ted Eurey. This dragster was outlawed on all tracks—it was just too fast for the other cars.

Sitting near a telephone to receive any emergency calls from their baby sitters were housewives Deane Mosteller, Judy Brafford, Mary Hubbard, Brenda Dellinger, Barbara Simpkins, Frances Sigmon, Nancy Phillips, Becky Heavner, Judy Carpenter and Sandra Whitesides. Their endless flow of gossip amazed me.

Near the airplane tower stood social workers Anne Hoover, Linda Shuford, and Nancy Rhodes who eagerly told me about their significant work in a clinic near Raleigh headed by psychiatrist Billie Gladden.

Suddenly there was an uproar in the middle of the field. Lawyers Bucky Caldwell, Michael Heavner, and Mac Self were having such a heated argument over a checker game that State Patrolman Frank Carpenter had to separate them. It seems natural that lawyers would argue in court—but over a checker game at a reunion? Oh, well.

After this excitement ended, band director Douglas Craig asked me to help him organize a band from our class members since he had been unable to bring his band to the reunion. After a few minutes of concentration, I decided that businessmen Philip Buchanan, Fred Alexander, Rodney Norris, Johnny Burgin, Don James, Jim Hovis, Edward Little, and accountants Beth Barineau and Georgia Goodman would surely serve as valuable band members since they seemed to have succeeded in everything else. As usual, I was wrong! The dreadful music they played almost drove everyone home.

Hair stylist Glenda Coffey caused them to stay by circulating cards announcing the grand opening of her beauty salon. Her staff of expert beauticians including Joyce Deaton, Linda Ballard, Paula Bass, Myna Houser, Joyce Hager, Linda Smith, Judy Lewis, Sandra Caldwell, Diane Avery, and Jane Noles, Glenda assured us, would give each of their classmates a free hair set.

I was pleased to learn from Jerry Leedy, traveling salesman, that Shirley Beal is now an F.B.I. detective; that Tracey Boyles is a service station grease monkey; and that Randy Ramsey is a successful house wrecker for the Ronald Fish Construction Company.

As I began crossing the landing field, Joyce Saine, airport secretary, announced from the radio tower, "Today, before the business session of our reunion begins, we will be entertained with music from the famous Songbird Trio, Jeannie Keener, Sue Roberts, and Darrell Beal." Their beautiful singing almost kept me from noticing I was standing beside secretaries Brenda Haskett, Virginia Boyles, Myrlene Kirkpatrick, Tamera Stamey, Linda Pitts, Mary Caldwell, Glenda

Bumgarner, Nancy Reynolds, Betty Noles, Vickie Link, Brenda Laney, Jean Stanley, and Judy Smith who were all taking in shorthand the lovely words of the trio's songs so they could share them with their bosses.

"What devoted secretaries," commented ministers John Lockman and James Wise.

"They aren't the only persons wrapped up in their work," answered farmer Barry Friday. "Since they've arrived, have you noticed electrical engineers Buddy Setzer, Ralph Smith, Robert Ray, James Reavis, and Steve Burris? They have planned a completely new electrical system for the airport. They intend to give their plans to airport director Burley Beal."

"Will everyone please be quiet!" blated a voice from the tower in a tone we recognized as John Smith's. "I should like to explain the purpose of our meeting here. Do you see that gigantic rocket ship to the left of the airfield?" Everyone nodded. John continued, "Our class is going to make history today by taking that rocket ship to the moon where we will hold our class meeting." We gasped with horror. John explained, "This space ship was designed by rocket engineers Jerry Goodson, James Peeler, William Painter, Harold Norman, and Gary Richard, and was built for us by engineers Mike Kiser, Tommy Thompson, James Keever, and Barry Lockman with the help of space engineer Wolfgang Hillmann who flew from Germany to help complete the ship. The launching platform, upon which the rocket ship rests, was designed by architect Bobby Beal.

"Constructed by the combined skill of all these experts, the space ship, I can assure you, is the world's best."

Horror still showed on all our faces.

"Take-off time," announced John, "will be in one hour. Begin preparing."

"But I've never flown before," stammered milkman Jerry Hamrick. "How do I know it's safe?"

"Flying is as safe as staying at home," assured airline stewardesses Libbie Richard, Thelma Bynum, and Carolyn Keener. "Besides, this rocket ship has special fuel developed by chemists Roger Rice, Danny Caldwell, and Peggy Poarch. Nothing can go wrong."

Medical technologists Sandra Griggs, Linda Goforth, and Margaret Ann Willis declared they weren't afraid of flying, but they were certainly glad to see mechanics Michael Abernathy, Wayne Smith, Ralph Carpenter, and R. B. Miller giving the space ship a last, thorough check.

"Is there a doctor nearby?" inquired Mary Love Boyd, Dean of Agnes Scott College. "I want to be sure of good medical care on our trip."

Doctors John Froneberger, James Drury, Lamar Norwood, and surgeons James McConnell, Chan Chandler, and Pat Buckley rushed to see if they were needed the minute medicine was mentioned.

"Time to board the space ship," bellowed the loud speaker.

Most of the class members shrank back in fear from the monstrous rocket ship.

"I dread making man's first flight to the moon," voiced textile engineer Jerry Barkley, "but I don't want to miss the business meeting of our class."

"We all want to attend the meeting, so let's go to the moon and make history!" challenged Jerry Reinhardt, wealthy factory owner. "Just think how famous the class of '61 will be! First people to reach the moon!"

"Forward to the moon!" shouted our class, forgetting all fears.

Nurses Alice Crow, Polly Little, Diane Griggs, Mary Mauney, Bobbie Saine, Alice Reynolds, Jeanne Keziah, Patricia McGinnis, and Linda Schronce were the first to board the space ship, saying they were ready to try anything once.

"Don't you think it's lovely?" asked interior decorator Linda Rhyne.

"Linda and I decorated it in fire-engine red trimmed with burnt orange and lavender. We thought you'd love those colors," smiled Dottie Huss, Linda's assistant.

"I'm certain we'll grow to appreciate them more as time passes," assured Cammy Crowell, religious director of a small mid-western church.

"We painted the outside of the space ship," bragged artists Lynda Gilbert, Ray Burris, and Rebecca Whitener. "Usually we paint on canvas, but painting a space ship seemed such a challenge to us, we couldn't resist."

To complete all arrangements for the flight, pharmacists Jerry Stamey and Jack Shuford offered their services to manage a drugstore on the space ship.

"Close the door!" boomed space pilot Gary Homesley. "But wait—there's one more."

Yes, one reluctant soul, Sue Judd. "Please, Mr. Custer, I don't want to go!" she moaned as we dragged her into the ship. She had been burying her latest million dollars for safe keeping in case she ever returned to earth.

"Fasten all seat belts! Prepare for count-down!" came the instructions.

10-9-8-7-6-5-4-3-3-3-3

What was wrong? Our trip was cancelled! Dwight Saunders, our official count-down man, had forgotten how to count.

KAY MORRISON, *Class Prophet*

"Oh, Dahling, Not Really!"

"Line-up"

"But Officer . . We Do Have A Home

Love Is Blind

Next Victim Please

Miss "L"

"Strip" Poker??

Another Sleepless Night . . .

Wanted—"Boys"

LINCOLNTON HIGH SCHOOL

REAL OPPORTUNITY

J. P. Stevens & Company has been weaving fine fabrics since 1813. With Stevens, every fabric begins with a solid and practical foundation of quality. To do this job, and do it right, we need ambitious young people to help us. We are glad to discuss opportunities in the textile business with those genuinely interested. Check with your vocational counselor or come to see us.

Fine Fabrics
Stevens
Since 1813

STANLEY PLANT • STANLEY, N. C.

J. P. Stevens & Co., Inc.
SYNTHETICS DIVISION

Compliments of

HAYNES DAIRY

Compliments of

RALPH ABERNETHY CHEVROLET, INC.

701 E. Main Street
LINCOLNTON, N. C.

Compliments of

DR. S. E. RICHBOURG, JR.

OPTOMETRIST

Compliments of

RAMSEUR HARDWARE CO.

ROBINSON'S

Exclusive But Not Expensive

Phone RE 5-8371
LINCOLNTON, N. C.

RANKIN'S JEWELERS

DIAMONDS—WATCHES—JEWELRY

Compliments of

RAY'S AUTO PARTS & SUPPLY CO.

Compliments of

ROGER FURNITURE CO.

Your Norge Dealer

We give S & H Green Stamps

RE 5-7580

Lincolnton's Most Modern Service Station

RUDISILL GULF SERVICE

East Main and Laurel Streets

Washing—Waxing—Lubrication

RE 5-8541

J. C. Rudisill—Austen Weaver

Rhodes-Corriher Implement Company

Allis-Chalmers—New Idea
New Holland Machinery

Phone RE 5-2691

Compliments of

RUTH'S BEAUTY SHOP

BOGER CITY, N. C.

RE 5-3523

CONGRATULATIONS TO THE

SENIOR CLASS

OF

1961

CROWN CONVERTING COMPANY

SEWING THREADS FOR ALL PURPOSES

LINCOLNTON, N. C.

BURTON INSTITUTE

COMPLETE BUSINESS COLLEGE

Secretarial — Stenographic

Advertising-Salesmanship — Business Administration

Stenographic Machines — Motor Traffic Management

DIPLOMA COURSE OR SINGLE SUBJECTS

THE FRIENDLY SCHOOL — FOUNDED 1945

Frances H. Bass, President

121-123 West Seventh Street

CHARLOTTE, NORTH CAROLINA

Compliments of

Duke Power Company

GASTONIA, N. C.

First National Bank

LINCOLNTON

DENVER

NORTH CAROLINA

Doing More Things — For More People — More Often

Compliments of

Lincolnton Coca-Cola Bottling Co.

FRAZIER'S STUDIO AND CAMERA STORE

PORTRAIT AND COMMERCIAL PHOTOGRAPHERS

107 North Court Square

LINCOLNTON, N. C.

- We preserve old photos
- Copy Legal Documents
- 24 hour roll film service
- Snapshot advice gladly given
- Mat service
- Framing
- Metal Frames

Lineberger Brothers, Inc.

Telephone RE 5-7471

BUYING LINCOLNTON COTTON SINCE 1914

RHODES-RHYNE MANUFACTURING COMPANY

Manufacturers of

QUALITY BEDSPREADS

Shipping Point: SAXONY, N. C.

Phone RE 5-6533

P. O. Box 110

LINCOLNTON, N. C.

SAUNDERS' WOOD WORK

"Everything For The Building"

MILLWORK & BUILDING MATERIALS

PLANS & ESTIMATES

FRAMES, CABINETS & SCREENS

IRON STATION, N. C.

Phone RE 5-5408

Dear...
Here's wishing you success
and lots of money to save in
the Lincoln National Bank!
Loveya,

Compliments of

Spurgeon Hosiery Corporation

LINCOLNTON, N. C.

Compliments of

BROOME-EARLY
Furniture & Appliance Co.

227 East Main Street

Phone REgent 5-7089

Compliments of

BURRIS MANUFACTURING COMPANY

Compliments of

BANNER ROLLER MILLS, INC.

Compliments of

BELK-SCHRUM COMPANY

"The Home of Better Values"

DRY GOODS, CLOTHING, NOTIONS,

SHOES and HATS

LINCOLNTON, N. C.

Carolina

Distributing

Company

●

Phone RE 5-8591

SHELL

Compliments of

CARTER & COMPANY

COMPLETE
INSURANCE SERVICE

105 W. Water Street
LINCOLNTON, N. C.
Phone RE 5-8501

CASHION FURNITURE COMPANY

LINCOLNTON, N. C.
RE 5-7495

Compliments of

COCHRANE

FURNITURE

COMPANY

Compliments of

Economy Auto Supply

233 East Main

★

B. F. Goodrich Tires and Tubes

★

Phone RE 5-5141

EUREKA IRON WORKS

LINCOLNTON, N. C.

GLOBE MILLS COMPANY

●

LINCOLNTON, NORTH CAROLINA

Main Office, Mount Holly, N. C.
MOUNT HOLLY, NORTH CAROLINA

Compliments of

HENKEL CONCRETE CO.

TRANSIT MIXED CEMENT

LINCOLNTON, N. C.

Holsum
SOF-TWIST
BREAD

HOLSUM BAKING CO.
GASTONIA, N. C.
UN 4-3236

Compliments of

JOE & JIM'S FOOD CENTER

BOGER CITY, N. C.

Phone RE 5-5261

AUTO LOANS FINANCING
REFINANCING

LINCOLN FINANCE COMPANY, INC.

A Local Company For Local People

LINCOLNTON, N. C.

We Finance Sales Between Individuals

Phone RE 5-5391 Champ Land, Mgr.

Compliments of

LONG SHOALS COTTON MILLS

O. G. PENEGAR COMPANY

"Your Friendly Stationer"

GASTONIA, N. C.

UNDERWOOD TYPEWRITERS, ADDING
AND ACCOUNTING MACHINES
OFFICE EQUIPMENT
SUPPLIES

TO THE CLASS OF 1961

"BE SOCIABLE"

Pepsi-Cola

Congratulations and

Best Wishes

L. H. S. SENIORS!

Compliments of

PIEDMONT PARTS & SUPPLY COMPANY

723 East Main Street

Compliments of

RUDISILL'S SUPERETTE

Compliments of

SETH LUMBER COMPANY

Gastonia: UN 7-6361

Compliments of

SETH CONSTRUCTION COMPANY

THE SPORTSMAN

230 Charlottetown Mall

CHARLOTTE, N. C.

Compliments of

●

TEETER'S SUPER MARKET

STROUP'S SODA SHOP

And Watch Repair

+

SANDWICHES—MAGAZINES

BORDEN'S ICE CREAM

+

E. Main St.

Phone RE 5-7112—RE 5-9194

TIMES OIL CORP.

Distributor

GULF PRODUCTS

Fuel Oil & Kerosene

LINCOLNTON, N. C.

Phone RE 5-2198

TURNER'S STORE, INC.

"The Friendly Store"

LINCOLNTON, N. C.

East Main Street

Warlick Funeral Home

Ambulance Service

Phone RE 5-2521

WILLIS PLUMBING COMPANY

Dial RE 5-7222

LINCOLNTON, N. C.

"We sell the best and fix the rest"

FAUL AND CRYMES, INC.

Sporting Goods

Phone ED 4-0896

409 S. Tryon St.

P. O. Box 239

CHARLOTTE 1, N. C.

Compliments of

THREADIT DIVISION

American Saw & Tool Co.

LINCOLNTON, N. C.

Compliments of

WISE FLORIST

BOGER CITY, N. C.

BOGER CITY SINCLAIR
TIRES—BATTERIES
ACCESSORIES
Phone RE 5-9195 Service Calls

Cronland Warp Roll Co., Inc.
Rough and Finished Lumber
Building Supplies
Phone RE 5-6564
LINCOLNTON, N. C.

Chiropractic - Physicians
Dr. F. Ray Burris
Dr. Risden F. Burris
Dr. Efird S. Burris
Telephone RE 5-7272
Compliments of
BURRIS CLINIC
108 South Poplar Street
LINCOLNTON, N. C.

Compliments of
Dixie Grocery Company, Inc.
Exclusively Wholesale
Phone RE 5-7441—RE 5-7442

Cato's
Your Friendly
LADIES' WEAR STORE

Compliments of
CAROLINA DISTRIBUTING COMPANY
LINCOLNTON, N. C.

Natural Gas
Naturally more Economical
CAROLINA NATURAL GAS CORPORATION
111 South Academy Street
LINCOLNTON, NORTH CAROLINA

Compliments of
CENTURY THEATRE
Bruce Snyder, Manager

COSTNER
DRUGS
Phone RE 5-2132
116 S. Academy St.
LINCOLNTON, N. C.
City Wide Delivery

Compliments of
CONNER FURNITURE COMPANY
(Store that confidence has built)
Phone RE 5-2242

S & S EQUIPMENT CO.
Authorized International Harvester Dealer
Phone REgent 5-2711
730 East Main Street
LINCOLNTON, N. C.

Compliments of
STROUPE REALTY CO.
413 East Main Street
Suite 103 — Tel. RE 5-7320
LINCOLNTON, N. C.

SERVICE DRY CLEANERS
M. L. Huggins, Prop.
Phone REgent 5-2061
BOGER CITY, N. C.

Compliments of
TURNER'S GULF SERVICE
628 South Aspen Street
LINCOLNTON, N. C.

Shuford's Floral Garden
"Flowers For All Occasions"
517 North Flint Street
REgent 5-5242

WARLICK'S FLOWERS
When It's Flowers, Say It With Ours
Shelby Highway—RE 5-7612
LINCOLNTON, N. C.

FRANK G. KUCK
MARKETEER
SINCLAIR REFINING CO.
LINCOLNTON, N. C.
Dial RE 5-5343

Compliments of
WHITE'S SERVICE STATION
SINCLAIR PRODUCTS—TIRES
518 South Aspen Street
Phone REgent 5-9152

Compliments of
SMITH'S GROCERY
BOGER CITY, N. C.
RE 5-2632

Compliments of
SNOW-FLAKE DONUT SHOP
"Watch 'em while they cook"
BOGER CITY, N. C.

DIXIE SERVICE STATION

Jerry Hartman

Green Stamps

EXCEL, INC.

"Excel Trucks Excel"

LINCOLNTON, N. C.

DRUM'S FUNERAL HOME

AND

FLORIST

Ambulance RE 5-5321

Florist RE 5-7511

Compliments of

Farmers & Builders Supply Co., Inc.

North Poplar Street — Lincolnton, N. C.

Phone REgent 5-7331

AUTHORIZED JOHN DEERE DEALERS

Fertilizers, Seeds and Building Materials

Compliments of

EAGLE STORES

First Federal Savings and Loan Association of Lincolnton

EACH ACCOUNT INSURED TO $10,000

320 East Main Street Lincolnton, N. C.

Phone REgent 5-6545

Compliments of

ECONOMY REXALL DRUG

CARL FORTENBERRY

Route 3 Phone RE 5-2029

LINCOLNTON, N. C.

Distributor

TOM'S TOASTED PEANUTS

ED'S CLEANERS

Specializers in Quality Work

RE 5-6924

GIBBS UNDERWEAR COMPANY

LINCOLNTON, N. C.

Compliments of

GOODSON'S STORE

"Clothes for the entire family"

BOGER CITY, N. C.

TV-RADIO SERVICE

WE REPAIR ALL MAKES AND MODELS

Henry's Radio & TV Service

212 South Academy St.
LINCOLNTON, N. C.
Phone Day RE 5-2566—Night RE 5-7194

We Use RCA Tubes

Lincoln County's Leading Furniture Store

GOODIN-BURRIS FURNITURE COMPANY, INC.

125 East Sycamore St. — RE 5-2541
LINCOLNTON, N. C.

Compliments of

HOKE JEWELRY

Watches, Diamonds & Jewelry
"The Little Store With The Big Bargains"

BOGER CITY, N. C.

Compliments of

DR. BOYCE P. GRIGGS

Compliments of

FOREST L. SHUFORD HOME FURNITURE COMPANY

BOGER CITY, N. C.

Compliments of

HARRILL-EWING FLORIST

KEEVER & RAMSAUR, INC.

"We fix anything but a broken heart."
BICYCLES, SEWING MACHINES, SMALL APPLIANCES & REPAIRS
AMMUNITION

108 East Sycamore Street
LINCOLNTON, N. C.

Harris City Paint Store

Your De Soto Paint Dealer
FLOOR COVERING
WALLPAPER — TOYS

Phone RE 5-2611

Roy C. Hoyle, Jewelers

Expert Watch Repair and Jewelry

117 E. Sycamore Street
LINCOLNTON, N. C.

KING'S OFFICE SUPPLY

Books—Gifts—Stationery
School Supplies—Typewriters

124 East Main St.
LINCOLNTON, N. C.
Phone RE 5-5459

LINCOLN BARBER SHOP

"It pays to look well"

LINCOLNTON, N. C.

Compliments of

LAWING'S MEN'S SHOP

AND

LAWING'S CLEANERS

RE 5-5641

Lincoln Cut-Rate Drugs, Inc.

WALGREEN AGENCY

THE BEST IN DRUGS

Phone RE 5-5361 Lincolnton

Compliments of

DAVE LERNER'S STORE

Lincoln Frozen Foods, Inc.

LOCKER PLANT AND ABATTOIR

Complete Butchering and Processing for Lockers and Home Freezers.

Compliments of

LAWING'S MEN'S SHOP

Lincoln Auto Parts

Phone RE 5-5314

127 West Water Street

LINCOLNTON, N. C.

Compliments of

LINEBERGER ICE & FUEL COMPANY

REgent 5-8661

CASHION FURNITURE COMPANY

LINCOLNTON, N. C.

LINCOLN HARDWARE CO.

Shelf & Heavy Hardware

Corner Academy & Water Sts.

Phone RE 5-5281

TIRE RECAPPING—BATTERY SERVICE
INDEPENDENT GAS & OIL

McGINNIS BROTHERS

619 N. Aspen Street

Phone RE 5-5277

LINCOLNTON, N. C.

LINCOLN LAUNDRY AND DRY CLEANERS

"SANITONE DRY CLEANING"

1220 E. Main Phone RE 5-2543

LINCOLNTON, N. C.

Compliments of

Mary McLean's Dress Shop

204 South Broad Street

GASTONIA, N. C.

Compliments of

LINCOLN MILLING CO.

PAUL M. WHISONANT

Mill Remnant Shop

East Main Street

LINCOLNTON, N. C.

Headquarters For Thrifty Shoppers

We Deliver Phone RE 5-8301

LOWE'S OIL & SERVICE CO.

"Everything in Petroleum Products"

Compliments of

MODERN ELECTRIC SUPPLY COMPANY

Compliments of

LUV-LEE SHOP

Compliments of

B. C. MOORE AND SONS